Forecast—Some clouds, little change in temperature, winds light
(Details on Page 2)

The Daily Colonist.

Telephone—E4111

11.30 p.m. to 8 a.m.
Circulation, E.0725 — Sports, E.7000
Editorial, E.4509 or E.8309

Vancouver Island's Leading Newspaper Since 1858

NO. 115—NINETY-SIXTH YEAR — VICTORIA, BRITISH COLUMBIA, TUESDAY, APRIL 27, 1954 — 5 CENTS DAILY 10 CENTS SUNDAY — 32 PAGES

Behind the Scenes at Geneva

Private meetings between leading statesmen from West and East took place Monday prior to formal opening of the Geneva conference. Above, U.S. State Secretary Dulles and British Foreign Secretary Anthony Eden discuss the possibility of joint action in the Indo-China war.

Here Dulles talks with French Foreign Minister Georges Bidault again, no doubt, on the same situation in Indo-China and a possible course of action at the conference to effect a cease-fire.

Clash Averted As Talks Begin On Korea Issue

GENEVA (CP)—The Geneva conference on Korea and Indo-China opened Monday with an unexpected show of harmony. Thai, said External Affairs Minister Pearson of Canada after the 20-minute curtain-raiser, was "very encouraging—as far as it goes." He added: "The problems of substance remain."

The problems of substance are at the long-smouldering Korean issue, to which the conference decided in turn at once and the urgent question of Indo-China's fate made more pressing by the precarious position of the French garrison at besieged Dien Bien Phu.

Preserving big work by Foreign Secretary Eden of Britain and a conciliatory attitude on the part of Soviet chief delegate Molotov enabled the big powers to avert an immediate clash on the order of once status of Red China.

It had been expected that Russia would demand recognition of the Peiping delegation as an equal of the four in sitting powers—Britain, France, the United States and the Soviet Union with Chinese Foreign Minister Chou En-lai sharing the rotating chairmanship.

COMPROMISE FORMULA

Eden and Molotov produced a compromise formula: The chairman would be rotated among Eden, representing the West, Molotov for the Soviet bloc, and Prince Wan Waithayakon of Thailand representing the neutrals.

Except for steel-helmeted troops, some with bayonets fixed, and uniformed black warders, the streets were empty.

The machine guns on top of four buildings cut loose with the first of 3,000 rounds when two Sabre jets roared overhead. The harmless "bombs" and the guns firing blanks went off at effective intervals.

Fifteen minutes after the first siren, a mobile public address unit went through the empty streets, advising that enemy planes were near. Two tanks began to move. Everyone, even troops and warders, were to take cover.

Some compared the spectacle of the gloomy skies, wet, empty streets and sounds of battle to wartime London.

"It reminded me of Manila in the Second World War," said Admiral Barbey.

LEAFLETS MISS

Five minutes before the theoretical A-bomb was to be dropped, a B29 bomber flew over, but missed the target with leaflets reading, "This could be an A-bomb." The leaflets missed downtown completely.

Promptly on schedule, a 10-engine B36 bomber, prime atom bomb carrier of the U.S. Air Force roared over the city twice at about 1,200 feet. It was then that the bomb was presumed to have dropped.

National Guard gunners fired the last of their blanks. More "bombs" were shot off. The "all clear" signal was sounded from a siren that can be heard for 10 miles.

FIRST TEST

This was the first time that attempts at mass evacuation in a civil defense test.

Civil defense officials estimated more than 11,000 persons walked out of a 10-by-15-block area. As many as 20,000 had been expected to take part. Bad weather was blamed for the smaller number.

Despite the evacuation, "the bomb killed 8,000, injured 20,000 and left 42,000 homeless," officials said in an evaluation of theoretical damage.

Cohn 'Briefs' McCarthy

Roy M. Cohn, left chief counsel for Senator McCarthy, exchanges whispered comments with his chief during the Washington hearings on the fiery senator's squabble with the U.S. army.

In Army Red Hunt

McCarthy Charge Denounced as Lie

WASHINGTON (UP)—Army Secretary Robert T. Stevens denounced Monday as an unequivocal lie the charge by Sen. Joseph R. McCarthy that Stevens tried to divert McCarthy's Red hunt to the navy and air force.

He also denied under oath that the army used Pfc. G. David Schine, former McCarthy aide, as a "hostage" to discourage McCarthy's probing into alleged Red infiltration at the army's Ft. Monmouth, N.J., radar centre.

Fighting at times to control his temper, Stevens exercised he tried to get the Wisconsin Republican to suspend the Fort Monmouth, N.J., security investigation and let the army take over.

But he said this was only because McCarthy gave a "very unfair" picture of the situation there with his "constant hammering in the headlines." He said he made clear that McCarthy could renew the inquiry if McCarthy felt the army's investigation was "unsatisfactory."

Stevens testified for the third day at hearings by the Senate investigating subcommittee into the army's charges that McCarthy, aides and Roy M. Cohn, his chief counsel, used "improper means" to seek lenient treatment for Schine.

MUST TRYING DAY

It was by far the most trying day for Stevens, who faces more of the same today. The earlier hearings had dwelt on his detailed presentation of the army case with little searching or hostile questioning.

At the end of the session Stevens was told to refresh his memory on certain points and "neither particularize" or withdraw his charge against sub-committee staff director Francis P. Carr, one of the principals in the case.

Special Counsel Ray H. Jenkins, questioning turned slightly sharper as he began the so-called "cross-examination" phase which involved Mr. Carthy's counter-charges.

He demanded to know if Stevens had been "especially nice and considerate and tender to this boy Schine to persuade the Senator to do what he did in the investigation.

"Positively and completely not," replied Stevens.

Jenkins, bearing down with his rasping Tennessee twang, then told Stevens it was charged that "from time to time Carr, who is a friend of Senator McCarthy, "has asked you to pull a favor of the plan to put the question of increased school expenditures to the Saanich ratepayers in referendum form."

The program ratepayers will be asked to approve will include 22 projects spread over a six-year period. Four of the proposed projects are entirely new buildings.

Also being requested is a new school board office building to be built on the Brentwood property, and additions to the 12 existing schools in the Saanich area.

Tentative locations for the new schools are Deep Cove, Saanichton, Oldfield Road and Sayward Road.

The complete program is believed to be large enough to cover requirements within the foreseeable future.

It is reported that preliminary work can begin soon after the referendum is approved.

Total cost of the program is given as $1,582,500.

The board was unanimously in favor of the plan to put the

RAY H. JENKINS

room audience at the televised inquiry from John applauded McCarthy. This was when Mr. Carthy complained that questioning by Sen John L. McClellan (D-Ark) carried the "inland" implication that McCarthy could be "bought off."

"There's no evidence he (McCarthy) can ever be bought off and he never will be bought off," McCarthy said, referring to himself in the third person.

Acting chairman Karl E. Mundt (R-S.D.) pounded his gavel for order and instructed guards to remove any spectators who engage in crowing. McCarthy, who addressed Stevens as "Bob," and Cohn sought to pin down the secretary on the exact role subcommittee director Francis P. Carr played in the case. Carr was listed in the army's charges as a person that earlier he was "relatively inactive."

U.K. Leaders To Question War Policies

Assurances Sought On Indo-China Issue

LONDON (Reuters)—Anxious British politicians are expected to press Prime Minister Churchill for reassurance that Britain will not get actively involved in the Indo-China battle when Parliament reassembles today after its Easter recess.

Diplomatic events have moved swiftly during the 12-day adjournment, while the deterioration of the situation in Indo-China has forced major western policy decisions.

Politicians of Churchill's own Conservative party, as well as the Labor opposition are anxious for a clear statement from the prime minister on Britain's possible role in Indo-China.

The cabinet almost certainly decided its position on the subject over the week end, when Foreign Minister Eden unexpectedly flew here from Paris to attend the first cabinet session called on a Sunday in seven years. Eden then hurried on to the Geneva conference, where he was reported to have told U.S. State Secretary Dulles that Britain can make no substantial response to France's urgent appeal for help.

TROOPS CONSIDERED

Earlier reports here said that the cabinet was weighing the possibility of shifting some of Britain's 30,000 troops in Malaya to Indo-China.

Clement Attlee, the Labor party leader, plans to ask Churchill today in Parliament whether he can clarify the events of the week end, and make a statement on Indo-China.

Another Labor member, Reginald Sorensen, already is scheduled to ask Churchill for assurance that the government has made and will make no agreement with the United States or Asian defense measures without full consultation with other members of the Commonwealth.

The labor party is disturbed by the recent Eden-Dulles pressure to explore the possibilities of a defense pact for Southeast Asia and the western Pacific if the Geneva conference makes no headway on Indo-China.

Aussies Set Up Probe

CANBERRA, Australia (UP)—Australia set up a royal commission today to investigate disclosures by a confessed Soviet spy of a widespread Russian espionage network in Australia.

The commission will look into revelations by the former Soviet third secretary in the Russian Canberra embassy, Vladimir Petrov. Early this month Petrov asked the Australians for asylum and confessed he was the chief spy in a Soviet espionage ring here.

The Russian last Friday broke off diplomatic relations with Australia to protest this country's handling of the Petrov case and that of his blonde wife who also asked asylum.

Names and details of the commission will be announced tomorrow government sources said. The commission is empowered with full investigatory powers and probably will consist of three judges, one each from the supreme courts of New South Wales, Victoria and South Australia.

Thousands Leave Spokane

Evacuation Test Sobering Success

SPOKANE (AP)—Spokane stamped "Operation Walkout" a sobering success Monday and officials said it proves a metropolitan area could promptly be evacuated quickly in event of an A-bomb attack.

Despite wind, rain and 40-degree weather, more than 11,000 people poured out of buildings and marched to "safety" in the new chatter of 30-caliber machine guns on roofs, tops and the noise of aerial "bombs."

"I was astounded," said Vice-Admiral Daniel Barbey, the state civil defense director who watched the exercise from atop a building at the city centre.

A "red alert" siren blast started the walkout. Eight minutes later the downtown streets in this city of 175,000 were deadly silent.

Sending Men Still Possible

WASHINGTON (AP)—Highly placed officials said Monday the Eisenhower administration has not abandoned the idea of sending American ground fighting forces to Indo-China as a last resort.

Inside Today

	Page
Eat and Grow Younger	5
News Review	14
Liquor Fight Not New	21
Astrology	22
Bobby Sox	22
Classified	24
Comics	22
Crossword	22
Contract Bridge	22
Editorials	4
Financial News	6
Garden Notes	9
Life's Like That	26
Oddities	5
Patterns	18
Radio Programs	24
Social	18, 19
Sport	8, 9, 10
Television	25
Theatres	11
Tom Taylor's Column	4

Same Husband, Ninth Wife

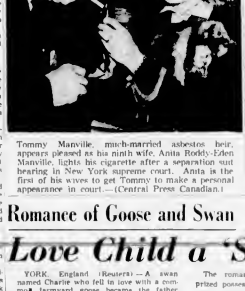

Tommy Manville, much-married asbestos heir, appears pleased as his ninth wife, Anita Roddy-Eden Manville, lights his cigarette after a separation suit hearing in New York supreme court. Anita is the first of his wives to get Tommy to make a personal appearance in court.—(Central Press Canadian.)

Romance of Goose and Swan

Love Child a 'Swoose'!

YORK, England (Reuters)—A swan named Charlie who fell in love with a common farmyard goose became the father of a "swoose" Monday.

The little one looks just like "dad"—long beak, graceful neck and big feet and he whistles.

For Janey, the farmyard mother, the quaint romance has meant a new home and a devoted husband and child both of them far more elegant than her sitter goose back on the farm.

The romance began when Charlie a prized possession of the park commission, flew from his lake home to a nearby farm and regaled the goose. He was such a devoted lover that the park attendant could not get him back to the park lake.

So the commission forked out £5 to buy Janey and give her a home on the lake beside her devoted hubby. Friend the egg was laid and Monday out came the "swoose."

School Projects Total $1,500,000

Approval to spend more than $1,500,000 on new school buildings and improvements will be sought by the school board of District 63 on May 29 it was decided during a meeting of the board in Sydney last night.

Boast to Girl Claimed

Murder Charge Laid In 'Perfect Crime'

WELLAND, Ont. (CP)—Investigations of a claim that Bruce MacLean boasted to a girl friend that he drowned his wife in a "perfect crime" resulted in a murder charge here last Monday against the 23-year-old Welland man.

MacLean was remanded in custody to April 30 after his arraignment before Justice of the Peace J. D. Watt. He was charged alter two hours of inquiry testimony by Welland police.

FREED ON BAIL

Only a few hours earlier he had been released on $800 bail on a charge of obtaining $1,600 by fraud from 20-year-old Sylvia Davies of Port Colborne, Ont., who became engaged to marry him after his wife was drowned last August.

Miss Davies' testimony at the preliminary hearing of the fraud case Friday set in motion the investigation that led to MacLean's arrest on a murder charge.

She said in court that MacLean impersonated her during a telephone conversation and told her he had committed the perfect crime when he took his wife boating. He had told her, she said, that he upset the canoe in which he and his wife were boating on the Welland River and swam around until his wife, a non-swimmer had drowned.

TRAGIC ACCIDENT

The drowning of 26-year-old Elizabeth Doreen MacLean was termed accidental at that time.

Miss Davies in testimony Friday, said MacLean threatened to get rid of her if she persisted in bringing charges against him. She said she gave MacLean $1,600 to pay off a loan on a house after they became engaged but that he spent the money on a car, furniture and clothing for himself and his three-year-old son.

MRS. BRUCE MACLEAN

SYLVIA DAVIES

Garden Notes

Bark Ringing May Aid Crop

BY M. W. HESSLT THIS is a little wicky-wacky and the bull rings about four inches apart. On young trees which are growing too fast, for making too much wood and bearing no blossoms, lifting and girdling is really to be preferred. But if there isn't time for this, it is quite easy to girdle the trunk completely. Sap is very narrow stuff, about one eighth of an inch wide. It blocks the trees, and it's quite a big job to stop it after the slight gap in the bark.

Bark-ringing should be started but at the right time and this is when you see the buds just ready to pick or while bud stage and petal fall in other words, while the trees are blossoming. The sap is rising freely then and a ring form quickly to heal from returning to the roots and branches instead of the top of the tree where they have the effect of stimulating the forms that of fruit buds.

The operation consists of removing a thin strip of bark from the trunk, or main branches of a tree, the return flow of sap from leaf to root is interrupted. Certain foods manufactured by the growing fruits are prevented from returning to the roots and branches instead of the top of the tree where they have the effect of stimulating the forms that of fruit buds.

The operation consists of removing a thin strip of bark from the trunk, or main branches of a tree, the return flow of sap from leaf to root is interrupted. Certain foods manufactured by the growing fruits are prevented from returning to the roots and branches instead of the top of the tree where they have the effect of stimulating the forms that of fruit buds.

Cherries, plums and peaches which generally fruit on spurs, but untrimmed trees can sometimes be redeemed by bark slipping when they are bark bound. This condition occurs when the bark is too tight and overcropping or when a dry season has toughened the bark and made it unable to expand with the growth of the tree. Bark cured by inserting a sharp knife in the bark up near the branch and cutting a slit about an eighth of an inch wide and two inches long. Sap will flow out without removing any. This type of cut must be cured with adhesive tape.

China's Diplomat Has Fooled West's Best

Chou En-Lai Beguiling Foe

WASHINGTON — Where the foreign ministers West and Chou En-Lai met in Geneva, the personality on hand served with greatest interest no doubt was Chou En-Lai himself, the Peiping delegation of Communist China.

The fact that the new China is for the first time in amazing and a seat beside Russia and across effort to persuade Chinese Na- the table from the top national leaders of the free world is enough to coalesce General Marshall discussion attention upon the Chi- nese blue-coat for this failure be- cause Chou En-Lai comes with the actionaries." In the Nationalist was regarded as the most Communist and irreconcilable enemy of the Chinese Communists.

Among those beguiled to turn their backs on China were Gen. George C. Marshall and the late Earl Jowett, respectively American and Brit- ish authorities on China in the years immediately indica- ting the Second World War.

After a year of unsuccessful to persuade Chinese Na- tionalists and Communists to coalesce General Marshall di- failure be Chinese Na- tionalists and Communists to coalesce General Marshall di- rected, in the assump- tion of leadership by liberal Democrats. It was on hearing this liberal advice that Britain became second only to India in extending diplomatic recognition to the Peiping gov- ernment.

There is ground for believ- ing that even Chiang Kai-shek, Generalissimo of the Formosa and potential collaborator over a great many years.

After Chiang was captured by Chinese Communists in 1936, Chou was credited with saving his life and finally engineer- ing his release in return for a promise to let Chiang fly to Nanking to negotiate the Communists' gang of war against Japan lasted.

In 1937 Chou arrived in Chungking as head of a Com- munist mission to liaise with the Kuomintang government and remained there most of the time for more than 10 years. He was ordered to get out only after the Communist capture of Manchuria and launched the full fledged civil war that forced Chiang to flee to Formosa.

In charmed contrast to his pleasant boss, Chief Mao Tse- Tung, Chou En-Lai comes of Mandarin stock. The son of a minor official under the last Manchu emperor, Chou was born in Shanghai in 1898. He was educated in American and Japanese schools and fluently speaks English passably as well as Chinese, French and Russian.

In Paris following the Bol- shevik revolution Chou first fell in with Communists in 1921 he figured prominently in organization of the Chinese branch of the French Com- munist Party. The same year that Mao Tse-Tung claims to have founded the Communist Party in China. One of the re- cruits to Communism got out by Chou on Europe was Chu Teh an army officer Chiang Kai-shek kicked out and who now is commander-in-chief of the Chinese Communist armed forces.

Eat and Grow Younger

Honey Excellent Replacement For Starch-Laden White Sugar

This is one of a series of daily articles from the best selling book "Eat and Grow Younger," which provides valuable information on nutrition, and one of the simplest and most effective diets. By following the foods set out here, you can literally eat your way to youth.

BY LELAND ROGERS

Please don't get the idea that because I warn so constantly against the pitfalls of white sugar I am against all sweets in your Eat and Grow Younger diet. Enjoy a sweet as much as you But I try to confine these sweets to those that will hydrate that will make a diet rich in minerals, vitamins, fats, quota of vitamins and minerals that is, to nutritionists and big- dessert made with pure honey. These are natural sweets and are sure strictly prescribed at a white sugar reference.

Perhaps you've never been told that honey is the most wholesome carbohydrate available to us as a sweet; that it is the only predigested sugar in nature, being 99 per cent predigested when it comes to table. Although the dextrose or levulose constituents called "grape sugar" or "blood sugar" in honey is the sweetest of all sugars, it is also the mildest, the easiest to digest and the best source of quick, lasting energy.

Honey is one of the few sweets that possess natural laxative properties. It is also one of the quickest stimulants known. Half an ounce (one tablespoon) of honey in a cup of hot water is one of the best of setting irritabilities in cases of shock, fainting or after a hemorrhage. Moreover the use of honey in the diet as a sweetener does not result in the heavy production of body fat that follows the use of 100 per cent starch, nonvitamin, no mineral white sugar.

Most honey can also supply and vitamins and a good proportion of food minerals, plus some enzymes, and a few amino acids—protein) together with dextrose and other enzymes that help digestion. Can the same be said of white sugar? Indeed not! You get nothing but pure starch when you buy white sugar and best your problem is how to cut down on starches not increase them.

When you order honey, use your principal Eat and Grow Younger sweetener, you'll be using a sweet that has already won its medals from nutritional science. For honey is not simply sweetness, it is a beneficial food.

Honey, as a supreme confectionery for strenuous activity, was appreciated in ancient times. The unparalleled athletics of ancient Greece attained Fame of Olympic games on honey. And today, mountain climbers and long-distance swimmers use large amounts of honey in their training diet.

Deep-sea divers too have learned that honey is more from the energy needed for the grueling work. Back in 19[illegible] the divers who were chosen to survey the wreck of the Lusitania at the bottom of the North Atlantic started well in advance preparing themselves for the tremendous job ahead of them. Starting out with small amounts of honey they gradually increased their daily portion of this natural sweet until they were eating a pound and a half of honey every day for three weeks just prior to jumping their descent in the ocean floor.

European physicians profit that as to nutritionists and big- dessert made with pure honey. These are natural sweets and are sure strictly prescribed at a white sugar reference.

Perhaps you've never been told that honey is the most wholesome carbohydrate available to us as a sweet; that it is the only predigested sugar in nature, being 99 per cent predigested when it comes to table. Although the dextrose or levulose constituents called "grape sugar" or "blood sugar" in honey is the sweetest of all sugars, it is also the mildest, the easiest to digest and the best source of quick, lasting energy.

Honey is one of the few sweets that possess natural laxative properties. It is also one of the quickest stimulants known. Half an ounce (one tablespoon) of honey in a cup of hot water is one of the best of setting irritabilities in cases of shock, fainting or after a hemorrhage. Moreover the use of honey in the diet as a sweetener does not result in the heavy production of body fat that follows the use of 100 per cent starch, nonvitamin, no mineral white sugar.

Most honey can also supply and vitamins and a good proportion of food minerals, plus some enzymes, and a few amino acids—protein) together with dextrose and other enzymes that help digestion. Can the same be said of white sugar? Indeed not! You get nothing but pure starch when you buy white sugar and best your problem is how to cut down on starches not increase them.

When you order honey, use your principal Eat and Grow Younger sweetener, you'll be using a sweet that has already won its medals from nutritional science. For honey is not simply sweetness, it is a beneficial food.

Honey, as a supreme confectionery for strenuous activity, was appreciated in ancient times. The unparalleled athletics of ancient Greece attained Fame of Olympic games on honey. And today, mountain climbers and long-distance swimmers use large amounts of honey in their training diet.

Deep-sea divers too have learned that honey is more from the energy needed for the grueling work. Back in 19[illegible] the divers who were chosen to survey the wreck of the Lusitania at the bottom of the North Atlantic started well in advance preparing themselves for the tremendous job ahead of them. Starting out with small amounts of honey they gradually increased their daily portion of this natural sweet until they were eating a pound and a half of honey every day for three weeks just prior to jumping their descent in the ocean floor.

European physicians profit

Aerial Photography Keeps Pace with Jets

OTTAWA (CP) — Modern photo- graphy keeps pace with modern jet aircraft, it was an hour ago, when the pictures from the RCAF showing the crash of such aircraft on the local airport, a newspaper visitor on the grounds.

The RCAF's photographic de- partment, he took here Sun- daytime to build before famous "Lancaster" photographs of the mysterious abroad of the speeding jet age.

Squdn Ldr. Wayne Pearce, to who heads the branch, says had while cameras and film are new, the methods of aerial photography are as old as the panoramic cameras for which groups used to pose in 1900. In those days the big stick was to get into the picture. Those in finding on the exterior edge of the group and then running around the back to the left side.

Two devices, the slit camera and continuous strip film, has eased from the panoramic camera and with modern tech- after the Communist capture of Manchuria and launched the full fledged civil war that forced Chiang to flee to Formosa.

In charmed contrast to his pleasant boss, Chief Mao Tse- Tung, Chou En-Lai comes of Mandarin stock. The son of a minor official under the last Manchu emperor, Chou was born in Shanghai in 1898. He was educated in American and Japanese schools and fluently speaks English passably as well as Chinese, French and Russian.

In Paris following the Bol- shevik revolution Chou first fell in with Communists in 1921 he figured prominently in organization of the Chinese branch of the French Com- munist Party. The same year that Mao Tse-Tung claims to have founded the Communist Party in China. One of the re- cruits to Communism got out by Chou on Europe was Chu Teh an army officer Chiang Kai-shek kicked out and who now is commander-in-chief of the Chinese Communist armed forces.

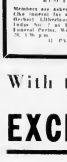

EYE EGG

Members are asked to attend an "Eye Opener" on Friday, April 30, Herbert Cliffe-Hall of Victoria Lodge, 1414 Douglas Street, Central Parking. Wednesday Apr. 28, 1 to 5 p.m.

PAT TURNELL
Secretary

WE BUY BEER BOTTLES

For Pickup Service Phone E 0213

640 Discovery St.

Victoria Bottle Exchange

STANDARD HEATING OILS

FOR THE BEST IN OIL HEAT COMFORT

USE STANDARD STOVE OIL

ECONOMICAL—packed with maximum heat per gallon.

CLEAN—delivered clean, burns clean ... no smoke, soot, or odor.

UNIFORM—lights fast, burns evenly, gives controlled heat output.

Call Us Today for Fast Delivery

C. J. McDOWELL

OIL DISTRIBUTORS LIMITED

1000 DOUGLAS ST. PHONE E 4138

A SHERLOCK HOLMES STORY

The Sign of Four

SIR ARTHUR CONAN DOYLE

Published by arrangement with Doubleday & Company, Inc. Canadian World rights reserved. Illustrations copyrighted 1953, by King Features Syndicate, Inc.

He looked about him in the slow, methodical fashion of old age.

"Is Mr Sherlock Holmes here?" said he.

"No, but I'm acting for him. You can tell me any message you have for him."

"It was to himself I was to tell it," said he.

"But I tell you that I am acting for him. Was it about Abdiel Smith's boy?"

"Yes, I knows well where it is. An' I knows where the man he is after are. An' I knows where the treasure is. I knows all about it."

"Then tell me, and I shall let him know."

"It was to him I was to tell it. He required with the people last evening of a very old man.

"Well, you must wait for him."

"No, no, I can't gain to lose a while day as I gave up one for. If Mr Holmes isn't here then Mr Holmes must find it all out for himself. I don't care about the look of either of you, and I won't tell a word."

He shuffled towards the door, but Athelney Jones got in front of him. "Wait a bit, my friend," said he. "You have important information, and you must not walk off. We shall keep you, whether you like or not, until our friend arrives."

The old man made a little run towards the door but as Athelney Jones put his broad back against it he recognized the uselessness of resistance.

"Pretty sort of treatment this!" he cried stamping his stick. "I come here in see a gentleman, and you two, who I never saw in my life, seize me and treat me in this fashion."

"You will be none the worse," said "We shall pay you for the loss of your time. Or you are here on the side, you will not long in waiting."

He came across sullenly enough and seated himself with his face turning on his hands. Jones and I resumed our cigars and our talk. Suddenly from every Holmes' voice broke in upon us with "I think that you much other a case, Watson. We both starting in one there but I am sure of your road and telephone to make sure."

"Then I shall want two launch men in case of resistance," said.

"There will be two or three in the boat when I arrive."

"When we secure the men we shall get the treasure I think we should give precedence to my friend here to take the box round to the young lady to whom half of it rightfully belongs. Let her be the first to open it. Eh Watson?"

"It would be a great pleasure."

"Rather an interesting proceeding," said Jones, shaking his head. "Moreover, the whole thing is irregular, and I suppose I must wink at it. The treasure must after-wards be handed over to the authorities until after the official investigation."

"Certainly. One issue paper, I should much like to have a few details about the matter from the lips of Jonathan Small himself. You know I like to work the details of my cases out. There is no objection to my having an unofficial interview with him either here, my rooms or elsewhere as long as he is safe guarded."

"Well, you are master of the situation. I have no proof yet of the existence of this Jona than Small. However, if you can catch him I don't see how I can refuse you an interview with him."

"That is understood then?"

"Perfectly. Is there anything else?"

"Only that I insist upon your dining with us."

(To be continued)

Weather Forecast

April 27, 1954

(Government Forecast)

TODAY

A few clouds. Little change in temperature. Winds light. Sunshine Monday. 10 hours. Precipitation Yesterday .06 inch.

RECORDED TEMPERATURES

High Monday	52
Low Monday	38

FORECAST TEMPERATURES

High today	53
Low today	38

SEARCH DIFFS

To determine times a Search light will be used to search for a lost plane, the Search Officer has to allow for half-time from Sunset (Sun Highest and Summer Daylight 22 minutes.

CLOSED BAR DAY

To determine the closed bar day, the Search Officer has to allow for half-time from Sunset (Sun Highest and Summer Daylight 22 minutes.

TEMPERATURES

(To 7 P.M.)

	Max.	Min.	Precip
Vancouver	52	38	
Victoria	53	38	
Penticton	60	40	01
Prince Rupert	45	36	
Kamloops	59	40	01
Lytton	60	40	
Cranbrook	56	34	01
Prince George	54	34	01
Quesnel	54	34	01
Mount Cain	38	28	07
Edmonton	46	26	01
Calgary	46	26	01
Lethbridge	48	24	01
Swift Current	46	26	01
Regina	46	26	01
Prince Albert	46	26	01
Winnipeg	46	26	01
Kenora	46	26	01
Thunder Bay	46	26	01
Sault Ste. Marie	46	26	01
Toronto	46	26	01
Ottawa	46	26	01
Montreal	46	26	01
Quebec	46	26	01
Fredericton	46	26	01
Moncton	46	26	01
Halifax	46	26	01
Sydney	46	26	01
St. John's	46	26	01
Bermuda	46	26	01
San Francisco	46	26	01
New York	46	26	01

SUNRISE AND SUNSET

Sunrise 5:00 Sunset 6:00

TIDES AT VICTORIA

(Pacific Standard Time)

(Time)	(Ht.)	(Time)	(Ht.)	(Time)	(Ht.)
0:04	8.8	6:15	0.0	12:19	8.8
0:46	8.8	6:58	0.0	12:56	8.8
1:28	8.8	7:40	0.0	13:34	8.8
2:10	8.8	8:22	0.0	14:12	8.8
2:52	8.8	9:04	0.0	14:50	8.8
3:34	8.8	9:46	0.0	15:28	8.8
4:16	8.8	10:28	0.0	16:06	8.8
4:58	8.8	11:10	0.0	16:44	8.8
5:40	8.8	11:52	0.0	17:22	8.8

TIDES AT PORT ALBERNI

(Pacific Standard Time)

(Time)	(Ht.)	(Time)	(Ht.)	(Time)	(Ht.)
0:34	8.8	6:45	0.0	12:49	8.8
1:16	8.8	7:28	0.0	13:26	8.8
1:58	8.8	8:10	0.0	14:04	8.8
2:40	8.8	8:52	0.0	14:42	8.8
3:22	8.8	9:34	0.0	15:20	8.8
4:04	8.8	10:16	0.0	16:58	8.8
4:46	8.8	11:58	0.0	17:36	8.8
5:28	8.8	12:40	0.0	18:14	8.8

CAMPBELL RIVER—A committee has been appointed to investigate a grievance of fisherman who object to paying a fee at the government wharf here. George Watson, spokesman for the fishermen, said that no other government wharf demands payment unless a carfaker service is provided.

Let Us Convert YOUR KITCHEN RANGE TO OIL

COMPLETE PRICE $165.50

This One Price Includes

- Barrel
- Stand
- Permit and Inspection
- Base Plug
- Copper Coil
- Standard Oil Contract
- And All Fittings

ABSOLUTELY NO EXTRAS

★ WE SELL
★ WE INSTALL
★ WE SERVICE

Phone E 1138

C. J. McDowell

Plumbing and Heating

1000 Douglas St.

THE FRIENDLY SOAP FOR WASHING BLANKETS IN

FRIG COLD WATER SOAP

Copper-Coated Steel Wire

In Three Sizes

15c lb.

Barbed-Wire

12 and 14-Gauge

Priced to Sell

3-Strand Galvanized Wire, $1.25 for 400-ft reel

7-Strand Galvanized Wire, $2.25 for 660-ft. coil

Good for Typing Up Berries

also Cedar Posts

COME AND BROWSE

ALWAYS SOMETHING DIFFERENT

Capital Iron & Metals Ltd.

Free Customer Parking

1824-1832 Store Street G 2434 - G 8411

With the du Maurier

EXCLUSIVE FILTER TIP

your smoke is sweet and cool

WHAT THE du MAURIER EXCLUSIVE FILTER TIP DOES

It keeps tobacco from your lips.

It brings out the fine flavour.

It makes the smoke sweet and cool.

It increases smoking enjoyment.

The pleasure you find in your first du Maurier is a pleasure that abides. The luxurious coolness and smoothness are qualities that endure, no matter how many of these cigarettes you smoke. This is because the du Maurier exclusive filter tip is there to guard the pure Virginia flavour and to protect its natural richness. du Maurier enjoyment is perfect—and prolonged.

Experience a new perfection in smoking —

du MAURIER

WITH THE EXCLUSIVE FILTER TIP

Crush Aggressor With A-Bombs, Malenkov Warns

MOSCOW (Reuters) — Premier Georgi Malenkov told the Supreme Soviet Monday that if atomic weapons were used in a war against Russia "there can be no doubt that the aggressor would be crushed by the same weapon."

Such an adventure, he added, would "lead inescapably to the downfall of the capitalist social system."

Nikita S. Khrushchev, first secretary of the Soviet Communist party, joined Malenkov in denouncing United States policy as aggressive.

Addressing the Supreme Soviet after Malenkov, Khrushchev said "If anybody thinks, as Hitler thought, that we are weak, we will show them like Hitler just how weak we are."

WARTIME PACTS

Malenkov declared that the cornerstones of European security were the British-Soviet pact of 1942 and the French-Soviet pact of 1944. He said these pacts were sealed with the best blood of the Russian, British and French people.

The pacts, both scheduled to last 20 years, provided for mutual aid against further attack by Germany or her associates and pledged postwar co-operation, including economic co-operation.

The Franco-Soviet pact provided that neither party would contract alliances or enter coalitions aimed against each other.

Malenkov attacked the proposed European Defense Community and declared the proposals the Soviet Union offered at the recent Berlin conference for a 32-nation European security pact "can be a real basis for establishing security in Europe."

Under this proposal Germany would be neutralized and disarmed. The pact would include all the nations of both Eastern and Western Europe and Malenkov added the Soviet Union would not object to the U.S. being a party to the pact.

Malenkov's speech contained no new proposals for lessening international tension.

He charged that "aggressive circles maintain artificially an atmosphere of war hysteria and threaten the world with the hydrogen bomb."

Both Malenkov and Khrushchev underscored the Soviet desire for extended business and trade relations with all countries "including capitalist countries."

Khrushchev, the Communist party secretary, said the United States was carrying out a policy of discrimination against China, but this country of 500,000,000 people could not be ignored.

Ancient Cargo In Port at Last

MARSEILLE (NANA) — A ship's cargo is being unloaded here after a 2,184-year delay. It had been brought in during 230 BC by Marcus Sestius, a Roman business man. Marseilles, then called Massilia, was a Greek colony in Cisalpine Gaul.

The cargo consisted of 10,000 amphora of wine, each of them containing some 10 gallons and representing in value the price of a slave.

Those valuable jugs were never delivered as the vessel which bore them foundered. It has been found 20 fathoms down off the French coast and is being unloaded by a deep sea diving crew outfitted with the latest technical gadgets such as a television camera which transmits to a screen on the salvage ship what is going on at the sea bottom.

The leader of this enterprise which bids fair to supply all the museums in the world with a fair amount of ancient Grecian pitchers—is led by Capt. J. Y. Cousteau who has already made himself a name as an undersea explorer, and has in particular been contracted by a British oil company to scan the bottom of the Persian Gulf for likely oil formations.

Chemists at the University of Aix Marseilles are awaiting their chance to analyze what remains of the old cargo to see if Greek wine had the same alcoholic content as modern varieties. As to ship builders in the "city of the Phocaens" they have already discovered that Sestius' vessel carried 20 tons of lead in its hold to steady it.

Drew Urges UN Ruling On Indo-China

OTTAWA (CP) — Hon. George Drew, Progressive Conservative leader, said Monday night the United Nations should be asked to decide whether the fighting in Indo-China is aggression similar to that of Communist China in Korea.

Until then, people should stop trying to hurdle the problem of how the free nations are going to work together to prevent aggression, he said.

Class Paper of 10-Year-Old Strictly 20th-Century Stuff

SALT LAKE CITY (NANA) — This could only happen in a 20th-Century schoolroom.

Warren Brashear, a 10-year-old Salt Lake City student, turned in this take-off on a popular radio program as a class paper:

"Booniel Dan and the Dragon.

"I'm Booniel Dan, policeman for the king. While I was making my rounds one quiet evening my charger reared and nearly threw me off. I pushed up my visor and pulled my six lance, looking for trouble. There was a man in front of me with his hair on end. When I got to him, he said that a dragon had eaten his wife and burned up his home. So I went to my office and looked in my files. Only one dragon burned up homes and ate wives. That was 'Dragon-et.'

"So I got on my V-8 warhorse and went looking for Dragon-et. I held my trusty six-lance ready as I rode into the forest. Suddenly I heard a roar like 14 B-29 warhorses (those are the largest war horses). It was Dragon-et, who came at me through the trees. I leveled my six lance and charged Dragon-et. I let him have a volley at 10 yards and he returned my fire with jets of flame from his Thompson liquid fire gun, mounted between his eyes.

"I wasn't hurt though because I was wearing my 20-gauge tin can armor. The heat, though, sent the temperature inside up to 220 degrees. That burned me up. I was mad. I wheeled Eustace, my warhorse, around and charged again with all eight cylinders pounding. This time I took careful aim. Six shots from my six lance and Dragon-et went down. He was only wounded and would stand trial.

"Trial was held on June 11, 1334. Sentence was from 2,000 to 50,000 years on the Booniel Dan rockpile."

Oddities

LONDON (CP) — The school magazine at the high school in suburban Bushey Park, where children of U.S. servicemen attend, has polled the students on "What would you most like to take back to the United States?"

Reply from one of the girls: "The Duke of Edinburgh."

Reply from another: "The next boat."

ORILLIA, Ont. (CP) — Prospector W. H. Robillard cleaned out his truck and said he found a radium deposit.

Robillard, who lives in Gravenhurst, said it happened this way: He and a friend were having lunch in the bush in Renfrew county. They threw a few rocks in the truck and drove home. Last month Robillard noticed the rocks and sent them to Ottawa for assaying. He said they gave radio-active readings of 0.35.

Queen in Aden Today

ADEN (AP) — Gay bunting decked the streets of this sun-scorched Indian ocean colony and more than a dozen Arab sultans and sheikhs arrived Monday for today's visit by the Queen.

The Queen and the Duke of Edinburgh, travelling home on their world-circling tour, will disembark at 9:30 a.m. local time to receive the homage of this 75-square-mile colony, legendary home of the Queen of Sheba.

Paying loyalty and homage to the young Queen will be nearly 20 sultans, sheikhs and emirs of the tiny feudal states of the south Arabian coast who are linked to Britain in the Aden protectorate.

The ceremonies will be marred somewhat by the boycott of five sultans and sheikhs who are opposing current British plans for a federation of the Aden protectorate states into a government roughly similar to that of the federation of Malaya.

Australian Diplomats Being Detained by Russians

MOSCOW (Reuters) — Australian Charge d'Affaires Brian Hill Monday called at the Russian foreign ministry but got no news of when he and his stranded embassy companions will be allowed to go home.

The Australian diplomats ordered out of Russia in a curt note last Friday were on the verge of leaving Sunday night but the necessary permits to cross it to Finland were held up and the foreign ministry said their train had departed.

The incident raised speculation that departure of the 10 Australians is being delayed until Russian embassy officials have left Australia.

Russia broke diplomatic relations last Friday in response to Australia's action in freeing Mrs. Evdokia Petrov from guards escorting her back to Moscow. Her husband, former embassy official Vladimir Petrov, had sought asylum in Australia and turned over evidence of Communist espionage to Australian officials.

In Canberra, authoritative sources said the Australian government has reserved five seats for May 10 on a Europe-bound airliner at the request of the Russian embassy. Ship reservations for the embassy have also been made for next week, the sources said.

FOR
FAMILY FUN
Take Along a
KEYSTONE
8 MM
MOVIE
CAMERA

8MM Movies of the whole family will live as a treasure chest of memories for years to come.

AND NOW 8 MM COLOR FILM — Lower in Price, Higher in Quality 4.85 roll
Processing Included

VICTORIA PHOTO SUPPLY
1015 DOUGLAS B 3747

Buys in BUNK BEDS

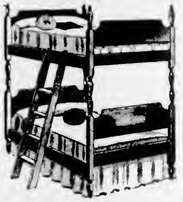

WHITEWOOD ready for your paint brush. Bunk Beds that separate to make two single beds. Complete with side rail ladder, all-steel spring and full-length felt mattress.

2 ft. 6 in. 78.80 3 ft. 3 ins. 89.90

SOLID MAPLE BUNK BEDS similar to illustration, finished in hand rubbed maple. Separate easily to two single beds, complete with side rail and ladder. Three ft. three size.

With steel spring and layer felt mattress 109.00 With link steel spring and spring filled mattress 129.00

Standard Furniture Co.
RIGHT THROUGH — YATES TO VIEW

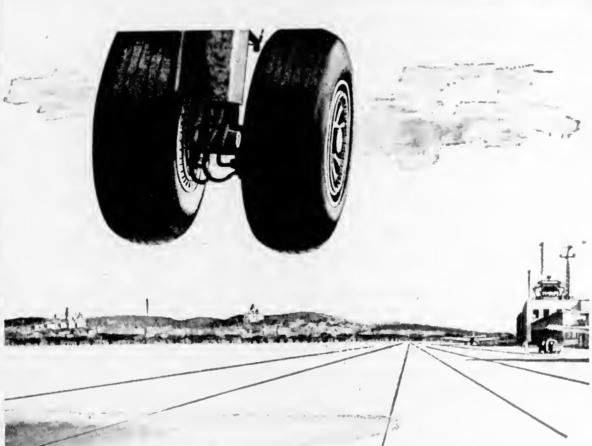

Mission Abroad Accomplished

Fourteen months and 30,000 miles ago a unique collection of 52 paintings of 22 Canadian Cities took to the air for a two-continent, 15-country international goodwill tour.

Painted especially for The House of Seagram by distinguished Canadian artists, these original canvases were on an unusual mission—to stimulate a deeper interest in things Canadian, and to earn increased friendliness and broader understanding for Canada by showing the peoples of other lands the impressive aspect of our urban centres from coast to coast.

This mission has now been accomplished. Everywhere it has been shown—in San Juan, Havana, Mexico City, Caracas, Rio de Janeiro, Sao Paulo, Buenos Aires, Montevideo, Rome, London, Paris, Geneva, Stockholm, The Hague, Madrid—the Seagram Collection of Paintings of Canadian Cities has made new friends for Canada and has left behind it vivid impressions of our land in the minds of the more than 215,000 people who visited this colourful collection on exhibition.

This widespread public attention stimulated by the Seagram Collection has created a mounting interest in Canada and Canadiana by bringing to people of other lands a realization that ours is a vital, growing land — a land of tremendous natural resources, and remarkable human achievement.

Now back in Canada, the Seagram Collection of Paintings of Canadian Cities will shortly embark on the second phase of its tour—a twelve-thousand mile, two-year cross-country visit to the cities of Canada.

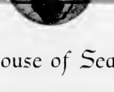

Thus Canadians will have the opportunity of seeing at first hand these 52 colourful Canadian ambassadors of goodwill.

The House of Seagram

THIS ADVERTISEMENT IS NOT PUBLISHED OR DISPLAYED BY THE LIQUOR CONTROL BOARD OR BY THE GOVERNMENT OF BRITISH COLUMBIA.

Like Milk Chocolate?

Then choose your favourite from the DAIRY BOX

Look for the picture and the name of your favourite milk chocolate on the Dairy Box cover . . . then reach inside for the most deliciously sweet-toothsome chocolate you ever tasted! Every Dairy Box contains 36 chocolates, 10 different centres. For instance, velvet smooth Caramels; Almond Crispy Clusters, unusual Cracknel and Praline Sandwiches—each delectable centre lavishly coated with the smoothest, creamiest milk chocolate ever.

Every one of these scrumptious chocolates is a new adventure in luscious eating. You'll want to enjoy Dairy Box often—alone or with the people you like best. Why not pick up a Dairy Box today?

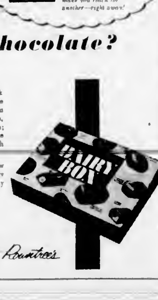

England's finest milk chocolates—

DAIRY BOX by Rowntree's

1858 The Daily Colonist. 1954

AN INDEPENDENT NEWSPAPER, THE ORGAN OF NO CLIQUE OR PARTY

Published at 2631 Douglas Street, Victoria, B.C.

SETH HALTON, Publisher SANDHAM GRAVES, Editor-in-Chief

Subscription Rates: Carrier delivery in city $1.50; carrier delivery in country $1.30. Mail Rates: Canada, Great Britain and possessions, Yukon Territory one month $1.25, three months $3.50, six months $7.00, year $13.00. United States $1.30 per month, other countries $2.00 per month. Authorized as second class mail Post Office Department, Ottawa.

TUESDAY, APRIL 27, 1954

Give the Act a Fair Trial

IT would be a thousand pities if Victoria made any kind of an exception of itself under the liquor laws of the province in the plebiscite which will be voted upon by the public tomorrow. For the first time since prohibition and the insidious growth of the beer monopoly the province is moving away from conditions which cannot be defended upon any social or other grounds. Beer halls in the bush, roadside plague spots where motor accidents were bred by the score, drinking by the gallon without recourse to food, parties in hotel rooms with their concomitant abuses—these were the products of the old liquor control act which is now repealed. Why would anyone want to move back to them?

The Bennett government deserved the thanks of British Columbia when it swept all that into the discard. It appointed the Stevens-Swanson-Home commission as an independent body to take a good, straight look at the liquor situation in the province. The commission did just that. It declared itself appalled by the conditions it found. The commission produced a set of recommendations which impressed the public as going a long way toward the answer to intolerable conditions. The Social Credit regime has implemented in a non-partisan fashion the main body of those recommendations in a straightforward and workmanlike code in the new liquor control law. The statute has been passed by the Legislature, which gave it close scrutiny and clause by clause attention. All that remains is to give the new law a fair trial. That is the real issue in the plebiscite.

In the campaign which has preceded the voting there has been some extravagance of assertion on all sides. Those who fear that the new law might lead to an opening up of drinking places everywhere have not understood the statute. Licensing control can be stricter than it has ever been before. There must be proof of identity and of due performance at each step of the way. No government in its senses is going to flood any community with beverage outlets. What is aimed at, and what the law provides, is the exercise of proper control over liquor handling; the privilege of light wines and malt beverages with meals in restaurants, cocktails in regulated hotel lounges, beer by the glass in public licensed premises, and reasonable accommodation for the traveling public which did not exist before. All of this will be in the open under full inspection.

There is nothing in the plebiscite which gives the right to any section of the public to decide the taste and habits of any other. Individuals cannot be changed by law, and no legislature in its right mind would ever attempt to do so. That was the folly of the prohibition period—and there never was in this province or elsewhere in Canada a more disastrous failure. It is not more secret drinking and bootlegging which is the answer, but open and above board liquor control under such conditions as will bring about more rational drinking habits. Anything which will stop gallonage guzzling in private, and supply food with drink under properly controlled and inspected regulation will be a long stride forward from the intolerable conditions of the past. Other civilized countries have solved this problem. Why should we lag?

Least of all do we understand the viewpoint which suggests that only part of the new liquor control system should be applied in Victoria, to the exclusion of the working man and his glass of beer. Why that discrimination? With wines with meals in restaurants, cocktail lounges for the white-collar and tourist trade, and private club licenses for veterans and members, why should the worker not have his glass of beer in Victoria if he wants it? There is no just reason to fear that the privilege would be abused on that level, quite to the contrary in fact. There is not much point in applying half of a remedy; for taking part of the licensing plan and leaving the rest. To do so would make Victoria an island of exception by itself, shut-off from every other city of comparable importance in the province, a place to be detoured. There is no justification for that.

When Victoria voters go to the polls tomorrow they will have the future development of the community in their keeping. It will be a sane place and rational like other sections of British Columbia, or a quaint and antiquated exception out of step with the times. For there is no question that the new liquor act, which is now the law, will be applied with benefit elsewhere. The Colonist believes that the new system is worth a fair trial in its entirety, and that it can be a great improvement over the deplorable conditions of the past. We appeal for a fair trial of the act in all of its provisions, by a decisive majority in favor of each of the four questions on the ballot.

MPs' Long Week Ends

JUST like any private employer the Canadian public, which has to stump up $2,650,000 a year in remuneration to federal members of Parliament, is entitled to expect diligent service in return for those salaries. Are the taxpayers getting that service? The attendance rolls of the House of Commons would suggest not.

On a recent ordinary Friday the roll-call in the House produced only 51 responses out of a membership of 265. Thirty of the members absent from the floor of the House were engaged in committee duty, but even so that leaves 184 who were absent from Parliament and presumably from the Dominion capital—also presumably without official cause. Apparently those 184, representing more than two-thirds the total membership of the Commons, do not believe that the extra $4,000 a year they recently voted themselves should interfere in the slightest with the practice of taking long week ends. Not for them the five-day week. In fact for some of them not even a four-day week, because the Thursday-to-Tuesday week end is by no means uncommon.

The worst offenders are said to be members from Ontario and Quebec, whose homes are enticingly close to the capital. They are not by any means alone in this practice of week-end absenteeism, however. The speed and frequency of air service create a temptation which some members from farther points apparently don't try very hard to resist.

When the question of increasing the allowances of MPs was being debated early this year it was fairly generally conceded across the country that they were underpaid at the then going rate. The chief point in favor of an increase was the fact that representation in Parliament has developed into a full-time occupation, or at least almost so. That was the argument emphasized by many of the MPs themselves. They should not expect to have it both ways, though. If they want people to believe that theirs is a full-time job, worth $10,000 a year (which is open to question) then they should stick at it throughout the days and hours the House is in session.

There must be many times when legitimate business keeps members away from the chamber, but it is too much to believe that anything but personal pleasure and convenience takes two-thirds of them away on a Friday.

Interpreting the News

Few Find Peace at Geneva

BY J. M. ROBERTS, JR.
Associated Press News Analyst

FOR four hundred years, beginning with Europe's Protestant refugees after the Reformation, men have been going to Geneva in search of peace, but none save the Genevese have found it.

John Calvin made it the seat of his campaign in Europe. For 150 years since its canton became a part of the Swiss federation, giving it the aura of neutrality to add to [illegible] intellectual atmosphere, diplomats have used it in which to argue about their truces.

For a hundred years it has been the seat of the International Red Cross.

* * *

Its most famous venture of course was as the seat of the League of Nations. There, one by one, the nations shied away from their obligations to collective security while the world drifted into war.

Since then, it has been the seat of some of the subdivisions of the United Nations and other international bodies set up to handle problems of an economic and civic nature.

But not for many years have the great halls of the league palace been filled as they were Monday with the opening of what amounts to two peace conferences, one on Korea and one on Indo-China.

If there were anything in the surrounding atmosphere to affect such conferences, [illegible] is in a rural, evergreen setting.

But there is no serenity and very little hope among the hundreds of diplomats and their aides who are gathered there for the latest try at peace. The quiet and beautiful surroundings are merely the scene for a test of strength. The foreign secretaries will set the stage and then go home to pull the wires from their accustomed seats while lesser figures argue out the details of disagreement.

Geneva and the Genevese will retain their accustomed aplomb, watching another of those meetings which have so often come to nothing.

"Just a minute — I was here first"

Thinking Aloud

". . . of shoes—and ships—and sealing wax—of cabbages and kings"

By TOM TAYLOR

GREAT oaks, they say, may grow from small acorns. Great events then may stem from small accidents of fate—or in reverse never take place.

There was a Turkish conqueror named Bajazet, it seems, who boasted he would feed his horse with oats on the altar of St. Peter's Cathedral. He never did, because an attack of gout overcame him and all his plans went askew.

Someone recalled this the other evening when noting a notable thing about "inevitable" wars: many of them were never started. Incidentally he went on to wonder if vodka induces gout.

Chance, you see, plays a large part in human affairs, perhaps larger than it is given credit for. So there might be hope for the present international blues after all.

The personal equation accounts for so much, a thesis you may easily test for yourself, and who is to say that individual events may not also be great.

* * *

You take an unaccustomed turning, say, as you walk down town. You run into a friend and he imparts some interesting piece of information. It could affect you if you let it. You do and lo and behold your plans for the day are altered, perhaps even your plans for the future. You set in motion a train of circumstance that turns the course of your destiny—at least for a while.

Yet if you had taken your usual route you would have missed your friend.

All such encounters are not momentous, but everyone can cite instances where the pattern of daily life has been diverted by sheer chance.

Or luck, as some prefer to term the intervention. Such as the story one occasionally reads of a wayward sinner buying a sweepstake ticket accidentally and winning the pot and retiring to his country estate with his ill-gotten gains.

What an acorn that turned out to be.

* * *

Wellington used to say of Waterloo, commenting on the licking Blucher got the night before: "By gad, I don't think it would have been done if I had not been there." None too modest but correct.

He was scarcely there by accident, but he illustrates the point that the personal quirks of men often dominate the event rather than the other way round. I discovered the other day, for example, that Churchill was born in a cloakroom—hence perhaps the magic of his hats.

History doesn't know of all the private persuasions that affect great figures, so it may attach mistaken reasons for their public actions, attributing deep design to what might easily have been the result of whim, or gout or indigestion.

It is perhaps alarming to think that important events may thus stem from inconsequential habit or feeling, but [illegible] cases they do. What we take to be profound planning or a stroke of genius on the part of a world leader might derive merely from an ingrown toenail or a yen for spiritualism. Or a chance encounter with someone he didn't like.

Salutary indeed and not too comforting.

On the other hand, of course as Bajazet's gout proves, the accident of fate might have happy results.

Gerald Waring

Reports from Ottawa

THE heightened danger of a Communist sweep through southeast Asia, which could precipitate another Korea, points bluntly to the conclusion that the western world's post-war economic aid has been too little and too late.

The Colombo Plan, the U.S. Point Four program and UN technical aid have been magnificent in conception. They have been seriously short of that in results measured not in dams built and acres irrigated, but in terms of alleviating the poverty which breeds Communism in Asia.

The Canadian government must accept responsibility for this political failure of the Colombo Plan. However true it be that no feasible Canadian contribution could by itself have assured success, it is also true that Canada has done and is doing less than it could.

If the saving now of tens of millions costs hundreds of millions later in a new and bigger Korea, those who have opposed increasing Colombo Plan grants will have cause to rue their parsimony.

* * *

In the last three years Canada has contributed some $79,000,000 to combat famine and to increase food production and technical know-how in the non-Communist Asian countries. The underlying political consideration has been the belief that full bellies are a defense against Communism.

There was some speculation that Prime Minister St. Laurent might return from his journey to the Far East convinced that this country should increase its annual $25,400,000 Colombo Plan grant.

The Conservatives have urged that it be doubled. The CCF would quadruple it. Labor leaders, like Stewart Cooke, secretary of the Hamilton, Ont., Labor Council, urge that idle capacity in the farm implement industry be used to produce simple plows for Asians "who plow with crooked sticks."

But in this year's budget the Colombo Plan grant remains at $25,400,000, while Finance Minister Abbott uses $36,000,000 for very limited tax cuts.

* * *

Events are now pointing to more direct action to stem Communism in Asia, particularly a Pacific defense pact like NATO.

This is precisely what Progressive Conservative MPs, notably Howard Green of Vancouver-Quadra, have been advocating for the last three years. But Foreign Minister Pearson not only declined to work towards such a pact; he also rejected the Tory suggestion that Canada seek admission to the ANZUS alliance of Australia, New Zealand and the U.S.

Pearson has expressed the opinion that the expansion of ANZUS into a Pacific NATO would be impractical for several reasons, particularly the difficulty of deciding whether to admit Nationalist China.

However, it's obvious now that Red China cannot be a member of a Pacific Ocean Treaty Organization, any more than Russia can be a member of NATO. And if POTO is to be aimed at Mao Tse-tung, can Chiang Kai-shek be excluded?

But to be more than a means of perpetuating the status quo in Asia—including colonialism—POTO must be a military alliance and a gigantic Colombo Point Four plan all rolled into one. That will require the kind of vision which put Article II into the North Atlantic Treaty. Canada supplied that vision for NATO, but in the Pacific this country's vision has been dimmed by distance and disinterest.

Racial Origin

(From The Ottawa Citizen)

QUEBEC has never been notably in favor of a high rate of immigration, and this gives added force to the plea for more settlers made in Toronto the other day by Hon. Gaspard Fauteux, Lieutenant Governor of Quebec. Not only did Mr. Fauteux rightly indicate that a larger population would contribute to economic stability by creating a bigger domestic market but he believed that individual immigrants, once they attained citizenship, should not be known for their racial origin. Mr. Fauteux's opinion that he would like to see the "racial origin tag" dropped on official documents can only be applauded.

Unity through diversity is a slogan often uttered by Canadians when speaking of citizenship. But this should be thought of as diversity among individuals, and sections of the country, rather than among racial groups. Unhyphenated citizenship does not connote conformity. There is room for infinite variety as between the fishermen of Newfoundland and the wheat farmers of Saskatchewan, the woodsmen of Quebec and the miners of Ontario. Each area has its own characteristics, based on climate, occupation, and history. Each falls naturally into the Canadian pattern, but emphasis on racial origin creates divisions rather than diversity.

Fun, Fact and Fiction

We've been wary of broad all-encompassing statements by alleged experts ever since reading a culinary authority's pronouncement that not [illegible]

* * *

A Los Angeles man has been divorced because his wife complained that he did nothing but watch television. No doubt his lawyer will tell him how the case came out during the next commercial.

* * *

EXPLETIVE

The passenger wanted a twopenny fare but had no change. The conductress took his pound note, descended to the lower deck, counted out 19s 10d and went aloft again with a fistful of coins. As she reached the upper deck the bus lurched violently. [illegible] a shower of copper and cupro-nickel clattered down the stairway into the street. For a split second she was silent, then she gave vent to her feelings. "Oh, fiddlesticks!" she said.

London Spectator

* * *

"Tom is marrying a wonderfully accomplished girl. She can swim, ride, drive, play golf and fly a plane. She's a real all round girl."

"Well, they ought to get along fine. He learned to cook in the army."

The Packsack

Of GREGORY CLARK

THE cancer scare regarding smoking has no doubt inspired some people to give up the habit. But there is hardly a group of us that has not had somebody among us giving up smoking long before the recent alarm. Like dieting, non-smoking has its temporary converts. The latest of these in my circle is my brother who would hardly attempt to deceive his own kin.

"It is perfectly astounding the effect," he says, having been two weeks off the weed after 20 years' smoking. "I had heard how quitting smoking liberated your taste buds, and how wonderful food tasted again. I had also heard how it gave you your wind back, so that you could run upstairs without puffing. But what nobody told me was what an astonishing effect it has on the passage of time.

* * *

"It makes a day seem twice as long. Where formerly you could hardly find time to get through your morning's work, you glance at your watch, expecting it to be 11 o'clock. And it is only five to 10. I can hardly believe that the taking out, lighting and smoking of cigarettes could have consumed entire quarter hours, or half hours of a morning. But the fact is, I have more time on my hands than I know what to do with. The afternoon is even slower than the morning."

Suspecting that he was finding the day longer only because he was yearning for a smoke, I asked him if he suffered any craving.

"No," he said, "the hard part is to refrain from lighting one out of force of habit. Somebody comes along and offers a cigarette casually, and you catch yourself just in the nick of time, your hand half extended. But I don't think I will ever go back to it, chiefly for the reason that I don't feel tired at the end of my day any more. The day has been so long and the work has been so easily performed in the time allotted, that I would be a fool to change the situation. I might add that I wake in the morning without any of that fuzzy drowsy feeling that has to be fought off like a quilt. I wake up feeling as good as I felt going to bed. Relaxed."

* * *

"I thought smoking relaxed us," I remarked.

"We're all different," he said. "I speak only for myself. I'm through."

And he glanced, with surprise, at his wrist watch.

It was earlier than he thought.

Harnessing The Nile

(U.K. Information Office)

ON APRIL 29, in Uganda, Queen Elizabeth will press a button which will open the sluices for the Owen Falls Dam. Thus will be inaugurated the greatest power generating scheme in Africa south of the Sahara.

The dam spans the White Nile at Jinja, nearly two miles below Ripon Falls, the source of the 3,850-mile river. It makes Lake Victoria the biggest reservoir in the world.

On April 29 the first power unit, with a capacity of 15,000 kw., will come into official operation. Eventually a total of 10 turbines will be installed with a combined capacity of 150,000 kws. (about 200,000 hp.). At present it is planned to bring four of the six sets into operation in 1954, the two other in 1955, and the remaining four as and when power demands require them.

* * *

In 1947, at the request of the Uganda government, a British engineer, Mr. C. R. Westlake, made a report on the possibility of hydro-electric power, recommending a power station at Owen Falls. The report was adopted and two firms of consulting engineers, Kennedy and Donkin and Sir Alexander Gibb and Partners made a detailed project report.

Contracts were let in 1948 and 1949, the main civil engineering work being carried out by an international company made up of a group of British, Danish and Dutch firms who formed a partnership known as the Owen Falls Construction Company.

The purpose of the Owen Falls hydro-electric scheme is to provide a head of water to generate power for industrial development in Uganda and other East African territories, and to increase the storage capacity of Lake Victoria, second largest lake in the world, and regulate its [illegible] irrigation water for Egypt.

* * *

The total cost of the scheme when completed is estimated at £22,000,000 ($61,600,000) up to 1956, including the cost of the associated transmission line network amounting to $45,000,000.

Material and equipment brought from the United Kingdom and elsewhere amounted to 68,000 tons. All of it had to be carried 800 miles by rail from Mombasa.

Readers' Forum on Liquor Issue

Let's Do It!

I have been asked several times if I am the "Hunter" who is campaigning in Victoria on behalf of the "dries" on this liquor question.

I wish to say most decidedly that I am not, nor would I be a party to the misleading, if not untrue, statements that have been made over the radio by those who support the "No" vote in our city.

I maintain that it is untrue to state that there are at present 38 outlets for liquor in Victoria.

It must be remembered that this is a Victoria City vote not a Greater Victoria vote.

To try to give the impression that the military messes are open to the public is of course so untrue that I feel sure that the intelligent public will pay no attention to such a ridiculous suggestion. Nor are our private clubs open to the public but only to members and their friends.

True there are soldiers' clubs in our city and why should returned soldiers be denied the privilege of having a glass or even a bottle of beer with their friends?

I challenge those who are carrying on this nefarious campaign to name the 38 outlets for the sale of liquor in our city.

So far as employing children to distribute folders, well! I have no words to condemn such an opprobrious action.

The people of Victoria and British Columbia have been crying out for years for a change in our nonsensical liquor laws. Now we have a chance to change all this, let's do it!

I could not say how many times, but many I have been called in my professional capacity, to help at some function to look after some unfortunate individuals, not always men, who have indulged too freely—why? Because the bottle is there and must be killed. I think that liquor by the glass will stop a lot of this.

Vote "yes," on April 28th.

J. D. HUNTER,
911 Linden Avenue,
Victoria, B.C.

Whose Money?

I am amazed at the amount of money which is being spent by the Greater Victoria Citizens' Association for advertising. In the first place is it quite honest to claim that this group represent the citizens of Greater Victoria? They do not represent me or members of my family who are all citizens of Greater Victoria.

This group have an ad which reads, "It's Big Liquor Profits That Are Back of This Thing." They can only speak for themselves. I would suggest then that it is fair inference that they admit that "big liquor profits" are behind their campaign. Bootleggers have in the past supported "dry" organizations for obvious reasons. We may now infer that they are supporting this group.

R. FORD.
Victoria, B.C.

Why Not All?

With nearly all the Christian ministers in Canada, of every denomination, opposing the increased use of liquor, why do the papers give such prominence to the opinions of one local minister and he not even born in Canada?

And if increased facilities for drinking liquor will be an added attraction to tourists why not give the licenses to the auto camps and motels? It is to these places the tourists go and not to the hotels.

And why give licenses to a few hotels and a few restaurants, and prohibit all the others from selling liquor? A little clear thinking and consistency might be help on these points.

(MRS.) LUCY M. GIRVIN,
62 Howe Street,
Victoria, B.C.

Dry Dynamite

The family of seven children I came from in England all drank beer, stout or wine for the mid-day meal almost as soon as we were weaned; so did other families I associated with. There was water on the table but never tea; that came at teatime, 5 o'clock.

There was always an open bottle of liquor on the sideboard, and we or our friends often took a nip before dinner, but never showed the slightest sign of the vulgarity of getting drunk because we had been trained to drink from babyhood. We all grew up big and strong and sensible to the potency of alcohol.

I have witnessed prohibition twice, in Canada and the U.S.A. It is dynamite, especially for the younger people. Hotel and secret drinking are also dynamite. People don't known how to drink so that it hurts no one, they drink too much too fast, mainly to show off.

The kindness system to slow a man up was during the war one hour open, one hour closed all day. Stagger drinking that staggers drinkers.

FRED RAYNBIRD,
R.R. 1 Royal Oak, V.I.

Keep It Second

In what is called "A statement of principles on the April 28 Liquor Plebiscite in Victoria" we are asked to consider ourselves pathetically unprogressive and behind the times for not having adopted "modernization liquor laws."

It is pointed out that Victoria is the only city on the Pacific Coast where these laws are not in force.

I have just returned from a holiday where I visited a number of these cities and saw the results of these modern liquor laws. So disastrous have they become to the health and well-being of the country as a whole that the state of California is gravely concerned. As a matter of fact the liquor law is slated for drastic changes in November of this year.

Let us not be overly concerned that a few tourists or even a few citizens cannot get what they want in every restaurant. At present Canada ranks second as having the greatest number of alcoholics—and France where they have liquor in all their restaurants has the distinction of ranking first.

Let us do what we can to protect the rising generation from the misery of this disease and at least remain second on the alcohol list.

I would say to the "Wets" invest your money in something else and you will not have to be so worried about extra outlets for liquor in Victoria.

(Miss) DORIS BAGSHAWE,
534 Broughton Street,
Victoria, B.C.

Was He There?

Some arguments, from Mr. McEwan (dry) make me sick. I am Frenchman, and I am sure all Frenchmen feel like me.

"France," said Mr. McEwan, "had suffered more from alcoholism than any other country in the world." It is a lie. The highest statistic of alcoholism has never been in France. You will find perhaps more alcoholism where the liquors are limited or under control. Because even if they do not need, they drink hidden and it becomes a passion "a vice," it looks smart to do it, the word hidden means excitement.

He continued, Mr. McEwan, telling that the entire French Army was forced back during the war and England was left to stand alone (because of drinking among French troops.

Please do not mix politic with alcohol. It is a shame. This speech tears my heart and I would like to hear apologies for this. Surely Mr. McEwan was not there in 1940. Other fellows were there and could speak better than him . . .

JEANPIERRE HENRI,
1011 McClure Street,
Victoria, B.C.

Slur on France

After hearing Mr. McEwan's statement on April 22 that in France one in every 25 was suffering from alcoholism and his utterly heartless saying that France lost in the last war because her soldiers were drinking, I wish to state that I, a Belgian married to a Frenchman for 25 years, have never seen him drunk; neither has his mother nor his father nor his younger brother.

Incidentally, my husband's younger brother fought in the last war. He was badly wounded and was decorated for his gallent way of fighting—not for drinking.

I went home to France three years ago. My father, my sister and my friends asked me "Are all the Canadians and the Americans not yet civilized?" "Why?" I asked. Here is their reply—and Mr. McEwan please note—"When we offer a glass of wine to the Canadians or to the Americans they say, "No, no kick, but a bottle of cognac oh yes, and they gulp that down like water."

If statistics state that France consumes more liquors, 75% may be taken off that figure, as that is the amount consumed by the tourist because, strange as it seems, France is still the Mecca of tourists.

A Frenchman will drink wine with his meals, but very few drink "hard" liquor. To a Frenchman cognac is an after-dinner drink to be sipped slowly. French cafes are clean, well kept—not like your beer parlors where beer only, and no food, is served.

MME. E. A. VAUTRIN,
941 McClure Street,
Victoria, B.C.

TAXI?
JUST CALL
E 1121
C & C TAXI

Rock Mount
SPECIAL OLD
CANADIAN
RYE WHISKY
$3.55 plus tax

This advertisement is not published or displayed by the Liquor Control Board or by the Government of British Columbia

GRADUATES WANTED
as
METEOROLOGISTS
Positions open in expanding scientific field to graduates with courses in
PHYSICS and MATHEMATICS
Bachelor Degree—$280 to $385 a month
Honour Degree—$280, while studying for Master's Degree in Meteorology, $332 to $485 a month upon successful completion
No previous training in Meteorology necessary
Advanced Scientific Training While Employed
For Details—write to
CIVIL SERVICE COMMISSION
1200 BAY STREET, TORONTO 5, ONTARIO

You name the test!

TEST IT FOR EYE APPEAL
If it's beauty you're after, name it . . . Plymouth's got it! You will agree when you inspect the sleek, low lines . . . luxurious, two-tone fabrics and fine textures . . . gem-bright colours throughout.

TEST IT FOR SAFE, EASY HANDLING
Like a car to obey your touch instantly? Plymouth stops, starts, turns and parks with ease. Big brakes have Cyclebond rivetless linings that wear much longer.

TEST IT FOR "GO"
Plymouth's spirited, high-compression engine has the extra power you need for hurrying up a hill or passing. Here's something else. You enjoy this power on regular fuel.

TEST IT FOR RIDE AND COMFORT
Here's a ride you'll remember—Balanced Ride. No roll, pitch or jounce. Plymouth acts and feels like a big car on all roads. Chair-high seats add to the comfort.

TEST FULL-TIME POWER STEERING
Park with one finger; steer without effort with Plymouth Full-Time Power Steering (available at extra cost). You enjoy driving at its easiest and safest.

TEST FOR BETTER VALUE IN EVERY WAY
Plymouth is most like the high-priced cars! It provides many quality features and many "extras" at no extra cost. That's why owners say, "for VALUE, it's PLYMOUTH."

Manufactured in Canada by Chrysler Corporation of Canada, Limited

Make the beautiful PLYMOUTH prove it is Canada's BEST VALUE

A Plymouth is waiting for you... stop in, road test it today!

Look to your CHRYSLER-PLYMOUTH-FARGO dealer for more value in used cars, too!

OLSON MOTORS LTD.
1060 YATES STREET G 1144

"The New B.C. Liquor Act is a well-thought-out ANSWER to the present SORDID plan . . ."

ARCHBISHOP SEXTON recommends a fair trial of the government's earnest endeavor towards improvement

Victoria's civic leaders and we, representative men and women in ALL walks of life primarily interested in bettering civic conditions,

URGE EVERYONE TO VOTE APRIL 28th

ENSURE ACTION AND FORESTALL THE MISREPRESENTATION AND NARROW-MINDEDNESS OF THE UNREASONABLE MINORITY

Vote "YES" X

COMMON-SENSE LIQUOR LAW COMMITTEE

Miss L. Holyoak
Beira M Shraggs
Mrs. Ruth Roxter
Michael Makow
L. Foster
Captain Geo Reed
W Robich
H Bordick
Jack Cooler
C A McBride
Bert Akins
R R. Lang
J D Walker
T A. Jennings
G L. Ritchie
G. H. Wheaton
T O McMurray
F K. Winslow
W H M Haldane Q.C.
D W Spence
A H Hocking
Mrs. Alice Mallek
A A Flitger
A G. Coe
[illegible]
Malcolm Gillespie
A H Gilmer
J. B Barman

Ruth H McBride
Mrs G Townsend
Emily W Jones
Olal
Chas Hedley
M Nichol
C A. McBride
Vera Richards
C A. Coombes
A Christie
Joe Mackewale
J B McLean
Albert H Jones
C A Olsen
D Donaldson
G. Conway Parrott
J D Austin
H C Holmes
W. C. Moresby, Q.C.
C L. Harrison
Frank Doherty
Roger Monteith
H F Crowe
J A McConnell
[illegible]
R. A Olsen
W G Hinton
J J Proudfoot

Ann L. Langley
Miss H Allen
Mrs. R Hodge
Leif Horsted
J LeBlanc
O W Rochman
H A Rasmussen
F C. Rion
A N C McDonald
Phillip Beagley
E Higgins
E R Erickson
R D Hersford
B W Bevan
M Lacosta
G F Dunn
Cecil Rideout
R H H Roy
A H Nash M.D.
T E Chester
C A Bellantyne
Gerald Rowbottom
F W Bell
J Peaby
[illegible]
J Smith
Justin Herbert
N A Tarrow

Miss J M McDonald
Mrs D Gordon-Holmes
Lee Marshard
H Otebelhous
Robert Taber
Mr H L. Johnston
A J Malder
D A Gillis
Neil G. Lamm
O Salcange
H Appleton
J T Horner
J Lomas
Richard Jones
Wm. Chisholm
Harold Husband
Fred Mellier
F G Mallinson
J M Wood
J C Haddock
G I Edgelow
R H Wilson
F W Stanbury
Elliott Brown
[illegible]
[illegible] Courtney
N Isherwood
J B Gouge

Miss J Williams
Betty R. Mayhew
M G. Dundas
D Wilson
J Archer
Horace A Moss
Earl M Nell
G H Blog
Hamish C H Gavin
A O Fisher
W A. MacDougall
Henry Russell Perkins
G W Lott
John Latham
R J Girard
D W Mooney
H Russell Ray
C C Denham
C G Holsterman
C. D Fletcher
F W Hawes
F A Francis
[illegible] W Dawson
[illegible]
[illegible]
H T Matson
Louis Corbe

Miss C. Wyllie
Mrs. Inga Harrison
B W. Delane
Andy Anderson
J W Stewart
M Agnew
Wynn Notter
P Gordon-Holmes
A V Holtmen
Charles Miller
J Walker
C L. Smith
J G Morton
W J Long
Frank Barton
D Lawson
J Harold Wilson
J Patrick Birley
W G Heaney
R H Rose
Mrs A Stevenson
Chas. R Brown
Wm J Clark
H V Reid
[illegible]
David G Sloan
A. A. Meharey

—AND MANY OTHERS: The large and growing membership makes it impossible to publish all names.

ROOMS: Cor. Douglas and Courtney - Phone B 9251
A. deB. McPhillips, Chairman

Stock Quotations—Market Report

Toronto Mines

[illegible]

Toronto Oils

[illegible]

Montreal-Toronto Industrials

[illegible]

New York Market

[illegible]

The above stock quotations are supplied by James Richardson & Sons, Hagar Investments Ltd., Hugh Mackay & Co., Canadian Investment Dealers' Association, A. E. Ames & Co. and T. H. Burns & Co.

Closing Averages

DOW JONES.	
30 industrials	314.54, up 1.17
20 rails	102.05, off 0.04
15 utilities	56.32, off 0.02
65 stocks	116.63, up 0.21
Shares: 2,150,000.	
TORONTO:	
Industrials	338.10, off 1.14
Golds	73.90, up 0.48
Base Metals	148.27, off 0.15
Western Oils	98.34, off 0.39
Shares: 2,300,000.	
MONTREAL:	
Industrials	196.50, up 0.06
Utilities	103.50, up 0.03
Golds	58.59, up 0.49
Pulp, Papers	897.36, up 2.49
Shares: 346,500.	
VANCOUVER:	
Golds	28.80 unchgd
Base Metals	127.36 off 0.38
Oils	321.25 off 1.00
Sales. 128,184.	

Today's Dollar

	Close	
MONTREAL—		
U.S. dollar	98 3/16	-1 16
Pound sterling	2 77 16/16	3 16
NEW YORK—		
Canadian dollar	1 01 13 32	-3 32
Pound sterling	2 81 29 33	+1 32

Grain Prices

WINNIPEG (CP)—Prices firmed up in late trading, reflecting a closing rally by United States markets following President Eisenhower's address to the U.S. Chamber of Commerce on the Indo-Chinese situation.

Export loadings of Canadian wheat during the week end included: Belgium 75,000 bushels; United Kingdom 60,000; Switzerland 20,000; and Jamaica, a small parcel.

Prices for the top grades of class two, IWA and domestic wheat, basis Lakehead, were unchanged from Friday.

	Open	High	Low	Close
Oats—				
May	70½	71	70½	70¾
July	68½	68½	68	68
October	66¾	68¾	67½	66
Rye—				
May	88½	90½	98¾	90¾
July	89½	90½	81½	90½
October	90¾	92	90	92
Barley—				
May	90	90¾	88	90¾
July	90	90½	88	90¾
October	83¾	87	84	87
Flaxseed—				
May	290½	292½	290¾	292¾
October	271	274½	271	274¼

Cash Grain Close
Oats—No. 3 cw 73½.
Barley—No. 3 cw, 6 row 90¾.
Rye—No. 2 cw 88½, track 90½.
Flax—No. 1 cw 282½, track 282½.
Prices for Class Two wheat for export to countries outside IWA: 1 Nor. 183½, 2 177½; 3 175¼, 4 168½, 1 Durum, 278, 2 270, 3 275. IWA prices: 1 Nor. 183½, 2 177½, 3 175½, 4 168½, 1 Durum, 203½, 2 200¼, 3 168½. Domestic prices: 1 Nor. 183¼, 2 177½, 3 175½, 4 168½, 1 Durum 212½, 2 210½, 3 200¼.

CHICAGO (AP)—Old crop soybeans spurted 10 cents a bushel, the daily limit. Other grains, mixed early, came back sharply at the close with only May wheat failing to go above the previous finish.

	Open	High	Low	Close
Wheat—				
May	213½	214½	208	212½
July	207½	208¾	203¾	208
September	210½	211½	207¾	211¼
Corn—				
May	152½	153	151¾	198
July	152½	153½	152½	143¼
September	143½	131¾	143¼	151½
Oats—				
May	70½	70¾	75½	76½
July	70½	71½	69½	71½
September	70	70½	33 4	70½
Rye—				
May	98	101	98	101
July	101	104	100½	103¾
September	104	106¾	104¾	106½
Soybeans—				
May	407	415½	407	415¾
July	408	409	400	409
September	330½	330½	308	330¾

Egg Market

Wholesale	
Grade A large	47c-49c
Grade A medium	44c-47c
Grade A small	37c-39c
Grade B	40c
To Producer—	
Grade A large	38c
Grade A medium	36c
Grade A small	30c
Grade B	26c

MONTREAL (CP)—Prices were steady to stronger. Trading was moderate.

On the corporate market interest centred on convertible issues. BA Oil 3½s of 1962 were up ½ at 107 bid while BA Oil 3½s of 1961 were also ⅛ stronger at 220 bid.

Aluminium Makes $1 Advance

MONTREAL (CP)—Stock market prices moved irregularly higher.

General Dynamics advanced 1¾ points and Aluminium was 1¼ better.

Papers, utilities miscellaneous registered gains, while banks drifted off slightly. Senior metals were mixed and carriers and beverages generally steady.

Mines moved to softer territory in a narrow range. Inspiration was off 15 cents while Boreal and Steep Rock were each down five cents. Western oils were mainly firm.

M. and O. Better

TORONTO (CP)—Strong papers led industrials higher on a generally lower stock market.

Industrials were up, uraniums steady and others down.

Minnesota and Ontario led papers with a gain of 87½ cents. Refining oils, financial institutions, foods and liquors were also strong.

Golds were lower in all categories. Uraniums were balanced with changes slight.

Base metals slipped despite a 75-cent gain by Quemont.

Western oils were irregular in a narrow range, except for a few standout losses ranging to Canso Oil Products' 85-cent drop.

Activity in Mines

VANCOUVER—Activity was chiefly in the lower priced mining stocks. National Exploration which finished below its best at 36 cents, shared activity honors with Hamil Silver which closed strong at 15½ cents.

Estella dipped to 20 cents, but Dorreen was firm at 6 cents. Giant Mascot was off 5 cents at 45 cents.

Federated and New Superior were exceptions in a weaker oil market.

Pulps and papers were steady in the industrial group and Alberta Distillers did a fair trade at 1.70.

Steels Move Ahead

NEW YORK (UP)—Industrial shares were higher in a moderately active stock market today.

Westinghouse Electric with a gain of 3⅛ points, and the leading steels, up a point each, accomplished the push.

Aircrafts ruled strong most of the day but met profit-taking just before closing and fell from their highs. At the tops the gains ranged to more than three points in Douglas.

A reported improvement in the making for the steel industry and a predicted rise in automobile output led by General Motors influenced the market for steels and for that one auto share. General Motors gained more than a point.

Railroad shares were quiet and firm in their average. Utilities eased on a drop in one high-priced issue.

Dividends Declared

Dome Mines Ltd., 17½ cents payable July 30, record June 30, xd June 29.
Donalda Mines, 20 cents payable June 1, record May 15, xd May 14.
Barber Ellis (Canada), 60 cents payable June 1, record May 21, xd May 20.
Consolidated Discovery Yellowknife, 5 cents, payable June 15, record May 31, xd May 28 (initial dividend).
Rollone Mines, 5 cents, payable June 1, record May 7, xd May 6.

Complete Vancouver Trading

[illegible]

Unlisted and Miscellaneous

[illegible]

Insurance Men Hold Parley

BY HARRY YOUNG
Colonist Business Editor

The men who sell life insurance for the eighth biggest corporation in the world are keeping the Empress Hotel busy this week.

They are the western representatives of the New York Life Insurance Company here for an educational conference. Heading the group is senior vice-president Dudley S. Bates from Los Angeles and Fred A. Wade, vice-president in charge of the Canadian department.

Mr. Wade claims that his company is just as Canadian as the Canadians. "We were here the year after Confederation and are one of the oldest life insurance companies in Canada," he said.

Many Canadian enterprises are backed by New York Life capital.

"We are large holders of funds in Trans Mountain Pipe Line, Aluminum Ltd., Imperial Oil, Canadian Chemical, B.C. Power Corporation and B.C. Telephone, so we are vitally interested in the future of British Columbia," said Mr. Wade.

BIG INVESTMENTS

Indeed, New York Life's investments in Canada amount to $164,000,000, or only $3,000,000 less than the total amount of Canadian insurance the company has at risk.

This high percentage is due to the fact that Canada offers the right type of security in an expanding economy that a life insurance company normally seeks.

The new mortgage situation pleases Mr. Wade. He welcomes the banks into the business and considers that the extension of NHA loans will have the effect of making more conventional mortgage money available to the owners of older houses.

The New York Life Company comes quite regularly to Victoria and Vancouver for its conference. Mr. Bates says they like coming to Victoria because "there's nowhere else on the continent where we can get so far away from ourselves. The formality of this place is tremendous."

Another reason why the New York Life is proud to be holding its meeting in British Columbia is because its life business here this year has gone up 75 per cent, against the general average of 3 per cent.

* * *

NOTED SCOT DIES

Beer baron, Robert Fiddes, who founded Coast Breweries in 1928 and has been its president ever since, died Sunday in Vancouver after a lengthy illness, at the age of 78.

Mr. Fiddes was born in Banffshire, Scotland, and came to Canada as a young man. He tried farming on the Prairies before settling down in Vancouver in the hotel business. He owned the Balmoral Hotel and in 1921 joined Rainier Brewery in Kamloops.

In 1928 he became head of the Coast Brewers Company that absorbed the Kamloops Brewery, the New Westminster Breweries, and the two Victoria breweries, the Phoenix and Silver Spring.

He was also chief of Coast Breweries U.S. subsidiaries, now controlled by Capital Estates of which he was chairman of the board.

In addition to his brewing interests Mr. Fiddes was a member of Vancouver Board of Trade, the Canadian Chamber of Commerce and the Canadian Manufacturers' Association. He was interested in many sports, including golf and lawn bowling and was president of the Vancouver St. Andrews and Caledonian Society.

The funeral is today at St. Andrews-Wesley Church at 3 p.m.

Company Reports

Great Lakes Power Corp. Ltd. had net profit of $296,880 in 1953. This compared to $315,917 net profit in 1952.

New Dickenson Mines Ltd. ended 1953 with net profits of $467,005 or 16.9 cents a share. This compared to $130,309 or 17.9 cents a share in 1952. The company had the best year in its history but because of a greater number of shares outstanding, net profit per share was slightly reduced.

International Petroleum Company Ltd. had net profit of $25,912,643 last year, some $6,000,000 less than in 1952. Net profits were equal to $1.78 a share. Net profits in 1952 were $32,319,387, equal to $2.23 a share.

Co-op Finds Oil

SASKATOON (CP)—Saskatchewan Federated Co-operatives has found oil in the proven Smiley field about 120 miles west of here after drilling on land acquired in a farm-out agreement with the provincial government.

The new well is about five miles west of the booming town of Smiley. George Urwin, president of Federated Co-operatives, said the flow Saturday would hold up to 50 barrels a day.

President Re-elected

MONTREAL (CP)—John W. Millichamp, production co-ordinator, Canadian Cottons, Ltd., Montreal, was re-elected president of the Textile Technical Federation of Canada at the annual meeting Saturday.

The federation is the co-ordinating body of six Canadian textile technical groups, including the Canadian Association of Textile Colorists and Chemists.

London Stock Prices

LONDON (Reuters)—The international political situation during the week end has caused a general reaction in London stock market values.

At the outset there was general marking down of prices, but actual selling was slight and prices became steadier after the initial setback.

Losses were widespread in industrials but cheap buying brought a slight recovery in places. Tobaccos weakened and textiles were dull.

Oils were mostly lower and rubbers hardened.

Stock closings: Babcock & Wilcox 58s 6d, Boots Pure Drug 20s 6d, Canadian Pacific 44¾, Central Mining 38s 6½d, Courtaulds 38s, Hudson's Bay Co 117s, Imperial Chemical 53s 6d, Imperial Tobacco 51s 3d, Metal Box 71s 3d, Mexican Eagle 10s 3d, Rand Mines 63s 9d.

Bonds: British 2½ Consols 100¾, British 3½ War Loans 107 1/801, British Fundings 4s 1960-1990 £101 7 13.

Banged Gavel For Last Time

NEW YORK (AP)—Gen. Robert E. Wood, West Point-educated merchandising executive, banged the gavel at a stockholders' meeting for the last time yesterday as chairman of Sears, Roebuck & Co.

The general's retirement from the $3,000,000,000 retailing enterprise was the highlight of the annual meeting here. Wood shared the spotlight with his successor-designate, Theodore V. Houser, who has been vice-chairman since April, 1952.

Wood will be 75 in June. He joined Sears 30 years ago.

Plywood Mill To Open Soon

The plywood division of Sooke Lake Lumber Ltd., Plumper Bay, is expected to open late in May, it was learned yesterday.

The new plant, an addition to the green veneer division which has been operating some time, is expected to employ about 30 men to a shift. The plant has been under construction since before the winter season.

TOKYO (AP)—The Chinese Communist party Sunday issued 65 May Day slogans to the people, including one calling for a ban on atomic and hydrogen weapons. The long list was broadcast by Peiping radio.

65.4% INCREASE
Jan. 31, 1950 to Jan. 30, 1954
M·A·F
MUTUAL ACCUMULATING FUND
TOTAL INVESTMENT PERFORMANCE PER $10,000 NET ASSETS
JAN 31st 1950 - $10,000
DEC 31st 1950 - 12,350
DEC 31st 1951 - 14,400
DEC 31st 1952 - 15,150
DEC 31st 1953 - 15,087
JAN 31st 1954 - 16,538
Pemberton Securities
612 VIEW ST. ... VICTORIA
Gentlemen:
Please send me Prospectus and 1954 Annual Report on M.A.F.
Name
Address
City

B-H PAINTS
cover more area!

A. E. Ames & Co.
Limited
Investment Securities
Royal Trust Building • 612 View Street, Victoria, B.C.
Telephone: E 4171
TORONTO MONTREAL WINNIPEG VANCOUVER NEW YORK LONDON, ENG.

T. H. BURNS & CO. LTD.
413 CENTRAL BUILDING — G 8187-8
Investment Dealers and Stock Brokers
The opportunity has now arisen for holders of very low interest rate bonds to switch for a more reasonable return.
Terrell H. Burns, Managing Director

We take pleasure in announcing the election of
L. P. CHALMERS
as a Vice-President of this Company
Halifax, Saint John, Moncton, Ottawa, Toronto, Cornwall, Hamilton, Winnipeg, Calgary, Edmonton, Vancouver, Victoria, New York, Kingston, Jamaica
W. C. Pitfield & Company, Limited
MONTREAL
Members of The Investment Dealers' Association of Canada

IT'S THRIFTY TO FINANCE WHERE YOU BUY YOUR CAR
Ask Your Dealer
HOW YOU'LL GAIN WHEN HE USES THIS GMAC THRIFT-GUARD PLAN
Why make buying difficult? Ask your General Motors Dealer about thrifty, convenient payments and extra benefits with the GMAC Thrift-Guard Plan!
1. Your dealer gives you the greatest financing value at low cost.
2. Your dealer gives you complete financing in one flexible plan, at one time, at one place—saving your valuable time.
3. If financial problems arise, you get considerate treatment to help you reach ownership.
4. Emergency assistance is available through over 250 GMAC offices in Canada and the United States. And you gain national credit standing.

—The Plan That Has Helped Millions Buy Cars "On Time"
Offered only by Dealers in CHEVROLET • PONTIAC • OLDSMOBILE • BUICK • CADILLAC • VAUXHALL new cars, CHEVROLET and GMC trucks, and used cars of all makes, also FRIGIDAIRE • DELCO APPLIANCES • GM DIESELS
GENERAL MOTORS ACCEPTANCE CORPORATION OF CANADA, LIMITED

'Get Out and Vote,' All Sides Agree

Factions Fight Liquor Issue Down to Wire

The raging controversy preceding Wednesday's liquor plebiscite continued to blaze its angry path across Victoria yesterday with these developments.

- Wets and drys joined with the Junior Chamber of Commerce in a "get out and vote" plea.
- Chairman Frank Hunter of the Greater Victoria Citizens' Association charged that approval of public houses would provide a new means for purchasing beer for general consumption.
- New type liquor outlets were endorsed by the mayor.
- Ald Geoffrey Edgelow declared that a change in the present method of liquor distribution was long overdue.
- Rev J B Rowell of Central Baptist Church denied strongly that more outlets would encourage temperance.
- George Gregory, Liberal MLA, added a reminder that the four questions on the ballot were entirely separate and that it was not necessary to vote "no" to everything to vote against public houses. The vote was of great importance, he said.

Both A deB McPhillips chairman of the Common Sense Liquor Committee, which favors new type liquor outlets, and Mr Hunter urged voters to go to the polls.

Jack Ledger president of the Junior Chamber of Commerce said a big vote on the issue is "essential."

The provincial Elections Act provides that workers who in the normal course of events would not be able to vote because of working hours, must have four consecutive hours free between 8 a.m. and 8 p.m. to cast ballots at any one of the city's 13 polls.

Mr Hunter drew attention to the question dealing with public houses which asks

"Are you in favor of beer, ale and stout only under a public house license for consumption on licensed premises?"

"FAR BEYOND"

Mr Hunter asserted that the licensing section of the Liquor Act goes "far beyond" the question by stipulating that any public house may sell malt liquor for consumption not only on the premises but elsewhere.

"This means that anyone qualified to enter a public house may purchase beer, ale or stout to take away for consumption at his own discretion," he said. "This could mean premises nearby, a car, a vacant lot, or anywhere."

Interviewed by a delegation from the Common Sense Liquor Law Committee, the mayor declared

"I think this step, by providing liquor in Victoria in a proper way, is the best thing in the circumstances.

"We can't do any better than to take the advice of the archbishop (Most Rev H. E. Sexton) for whom I have a very high regard," said the mayor.

FAIR TRIAL

Archbishop Sexton last week urged that B.C.'s reformed liquor laws be given a fair trial.

"It is an earnest endeavor toward improvement," he said.

The mayor said he agreed entirely with what had been said by the archbishop.

He termed the present system of liquor distribution "a very poor method" which encourages "the worst form of drinking."

The mayor suggested that if the reformed liquor laws don't work out properly after a fair trial they could be changed.

He agreed with a suggestion from the delegation that Victoria would find itself in an "invidious position" if new liquor outlets are opened in surrounding municipalities and not in the city.

Dr. Rowell said B.C. beer parlors had disposed of $8,968,211 worth of beer in a six month period in 1953.

"After the liquor is consumed," he said, "It takes millions of dollars to pay for the results of drinking, in maintaining police courts, prisons, hospitals and insane asylums.

"Why not open shops for the sale of narcotics, if the wide-open sale decreases the use?" Dr Rowell asked. The contention, he added, is unsound and opposed to the facts.

"By the glass drinking," he maintained, would not eliminate "by the bottle" drinking anywhere.

"There is something more than drinking which constrains certain individuals to go to the shady places for their carousing. Secret drinking is associated with other things which are done in secret.

"The first glass," he suggested, "has been the downfall of thousands of young people . . . and since more outlets will make the first glass easier if served in restaurants with meals, then all who value the life and future of our young people ought to oppose the 'more outlets' policy."

BIG STRETCH

The Argentine Republic extends 2,300 miles south from Bolivia to Cape Horn.

Student Pilot Dies in Crash

WINNIPEG (CP) — An RCAF student pilot was killed Monday when his T-33 jet trainer crashed near a runway at Gimli airport, an air force spokesman reported Monday night.

The victim was PO H E Phillips of Toronto.

The spokesman said the student was on a routine solo training flight at the time. A board of inquiry will investigate the cause of the crash.

REMEMBER THE

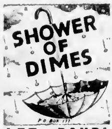

LET IT POUR!
AND HELP A CRIPPLED CHILD

The Gnat and the Bull

A GNAT alighted on one of the horns of a Bull, and remained sitting there for a considerable time. When it had rested sufficiently and was about to fly away, it said to the Bull, "Do you mind if I go now?" The Bull merely raised his eyes and remarked, without interest, "It's all one to me, I didn't notice when you came, and I shan't know when you go away."

MORAL: A person of substance isn't easily bothered by trifles. That's why so many substantial citizens from coast to coast maintain savings accounts with The Canadian Bank of Commerce. Why not follow their example? Open a savings account with our nearest branch today . . . add to it regularly . . . and as your balance grows, you, too, will be able to ignore little worries and enjoy life more.

Illustration by Arthur Rackham, from the Heinemann Edition of Aesop's Fables.

The Canadian Bank of Commerce

N-93

Your Best Roofing Value

JM Johns-Manville ASPHALT SHINGLES

FREE BOOKLET — Shows all the newest colors. For your copy write Canadian Johns-Manville, Dept N-410, 199 Bay St., Toronto

NEW COLORS
NEW BEAUTY
LASTING PROTECTION

SEE YOUR NEAREST J-M DEALER

Parker Johnston Limited 1314 Broad St. B 9181	Brock Robertson Roofing and Insulation 2100 Douglas St. E 9644
Sidney Lumber Limited 2333 Government St. B 5187	Crowe, Gonnason Co. Limited 2324 Government St. E 7141
Victoria Retail Lumber Yard Limited 1901 Government St. B 2139	Slegg Bros. Sidney Phone 15

See the NEW FAIRBANKS MORSE Gibson REFRIGERATORS

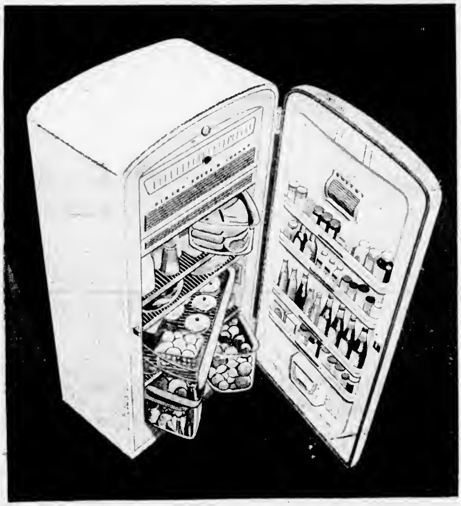

Automatic Defrost Model FM-1054 —10 cu. ft.

The names Fairbanks-Morse and Gibson—both famous in the home appliance field for many years—are your guarantee of complete satisfaction, top value and quality.

The 8 new, beautiful Fairbanks-Morse Gibson refrigerators range from large family-size units to models ideal for the small home and modest budget. And in performance and dependability, every Fairbanks-Morse Gibson meets the highest standards.

Just look at the features, quality and value in Fairbanks-Morse Gibson refrigerators:

SWING-OUT SERVERS: Exclusive to Fairbanks-Morse Gibson. Swing'r Meat Locker keeps meat at its juiciest best. Swing'r Shelf is full-width and swings all the way out. Swing'r Crisp'rs keep fruits and vegetables moist and fresh.

BACON KEEPER: To keep bacon fresh and ready to fry. Holds 3 to 4 pound packages.

FREEZ'R LOCKER: Full-width—keeps frozen foods at correct low temperature to retain all fresh food flavour. Speed freezes ice cubes.

BUTT'RY and DOOR RACKS: Butt'ry, at convenient eye-level, keeps a pound of butter sweet and just right for spreading. Racks give lots of space for often-used items.

AUTOMATIC and PUSH-BUTTON DEFROSTING: Some Fairbanks-Morse Gibson models are defrost-matic—defrost automatically without attention. Others have push button defrosting—a push of the button and that's all.

Interior: Styled with the beautiful, rich Cameo Cream colour and bright, clean gold trim. Mechanism: Scotch Yoke—world famous for economy, dependability and quietness. Insulation: Jet-packed — compact and efficient to retain cold. Construction: All-steel and welded for strength. Cabinets are rust proof and vapour sealed.

5 YEAR PROTECTION PLAN ON EVERY FAIRBANKS-MORSE GIBSON REFRIGERATOR.

"A Name Worth Remembering When You Want The Best"

THE CANADIAN FAIRBANKS-MORSE COMPANY LIMITED

FREEZERS • RANGES • AIR CONDITIONERS

Halifax • Saint John, N.B. • Quebec • Montreal • Ottawa • Toronto • London • Windsor
Fort William • Winnipeg • Regina • Saskatoon • Edmonton • Calgary • Vancouver • Victoria

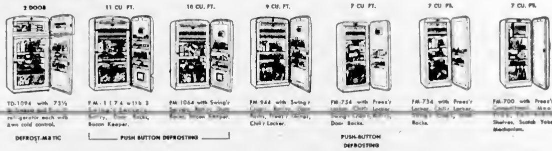

TD-1094 with 7½ cu. ft. freezer and refrigerator each with own cold control. DEFROST-MATIC

FM-1174 with 3 Swing'r Servers, Butt'ry, Door Racks, Bacon Keeper.

FM-1064 with Swing'r Servers, Butt'ry, Door Racks, Bacon Keeper.

PUSH BUTTON DEFROSTING

FM-944 with Swing'r Crisp'r, Butt'ry, Door Racks, Freez'r Locker, Chill'r Locker.

FM-754 with Freez'r Locker, Chill'r Locker, Swing'r Crisp'r, Butt'ry, Door Racks. PUSH-BUTTON DEFROSTING

FM-734 with Freez'r Locker, Chill'r Locker, Swing'r Crisp'r, Door Racks.

FM-700 with Freez'r Compartment, Meat Tray, Full-width Shelves, Scotch Yoke Mechanism.

HUMBER BROS. FURNITURE 531 BASTION, BEHIND THE ... OFFICE—E 2111	ARROW FURNITURE CO. LTD. 1321 GOVERNMENT—E 8024 747 YATES — E 4811	MEADWELL RADIO AND ELECTRIC 2651 DOUGLAS — E 9534	STANLAKE AND YOUNG SAANICHTON KEATING 97	M & M RADIO 421 BEACON AVE. SIDNEY — PHONE 234

Tyees To Finish Pre-Season Preps In Game Tonight

Victoria Tyees bolstered by the addition of a much-needed pitcher will wind up their pre-season exhibition series tonight at Royal Athletic Park when they meet Farmers Construction, crack city amateur club, for the fourth time.

Checking into the Tyees camp Sunday was right-hander Jim Reynolds, who played semi-pro baseball last season in Nebraska, played 30 days with Meridian of the Cotton State League in 1952 and the three previous years saw action in the West Texas New Mexico League where he compiled an over-all 46-43 won and lost record.

PRIES MAY PLAY

Manager Don Pries, who is still suffering the effects of a back injury but hopes to get into some action tonight, said yesterday that the 30-year-old Reynolds worked out lightly. Also expected to reach the camp of the city's Western International League club shortly is southpaw Bob Moen, acquired from Vancouver Capilanos.

In closing out their spring training games tonight the Tyees will be seeking their sixth straight win against amateur opposition. Sunday before an estimated 2,000 fans at Courtenay, the Tyees swept both ends of a twin bill from the Comox District All-Stars although they had to work for both victories.

Mike Kanahin and Berlyn Hodges combined to give up only five hits and Dain Clay rapped out a two-run single to spark the Tyees to a 3-1 victory in the opener. The second game was a sloppily played affair, both teams committing five errors, as the Tyees won out by a 14-12 score.

NO ADMISSION CHARGE

Club officials, hoping that as many Victoria baseball fans as possible will come out tonight for a final look before the Tyees open their season at Vancouver Thursday, have announced that no admission will be charged.

Pries will stick pretty much to the same line-up he has been starting in recent games. Don Smith, newcomer to the mound staff who saw action in the second game at Courtenay Sunday, Hodges and Bill Prior will share the pitching duties against Farmers.

Art Seguso will start at first base in place of Pries, Ron Jackson will play second, Steve Mesner third and Ed Lake, shortstop. Milt Martin will be behind the plate and Joe Joshua, Tom Perez and Dain Clay will compose the outfield.

SALEM DOWNS SOLONS

Meanwhile, in the only action involving a WIL team yesterday, Salem Senators downed Sacramento of the Pacific Coast League, 6-4, in their final pre-season game before opening their schedule against Edmonton at Salem Thursday.

On Sunday Vancouver Capilanos downed Lewiston 3-1, to gain a split in their four-game series with the Broncs. Spokane Indians played, and won, their only pre-season game by defeating Fairchild Air Force Base 8-1 at Spokane, and Tri-City shaded Yakima 6-5 at Kennewick.

Aces Prolong Quebec Series

OTTAWA (CP) — Quebec Aces, facing elimination in the seventh game of their best-of-nine Quebec Hockey League finals, prolonged the series Monday night with a 4-3 overtime victory over Ottawa Senators. The Quebec win cut Ottawa's series lead to 4-3 in games.

Buddy Boone, a ball of fire for the Aces throughout this series, broke up the game after six minutes and 48 seconds of overtime.

Zatopek Takes Czech Crown

LONDON (AP) — Emil Zatopek, the Czech wonder runner, won a cross-country race in amazing time and let the track and field world know Monday he is more than ready for the 1954 season.

Prague radio reported Zatopek captured his country's championship Sunday at Nove Mesto from a field of 75 runners and covered "approximately 11 kilometres in 31 minutes and 12 seconds."

British track experts considered this time incredible, even for Zatopek.

Australia's John Landy ran three-quarters of a mile in 2:58.1 Sunday, two seconds under the listed world record.

Merriman Ousts Fleming From Island Golf Tourney

Upsets featured the second round of the Vancouver Island [illegible] Open Golf Tournament at the Royal Colwood Golf Club Sunday as no less than three of the favorites tumbled including B.C. amateur champion Bob Fleming of Gorge Vale.

Fleming fell victim to his former [illegible] partner from Gorge Vale, John Merriman, who stroked out a 3 and 2 victory. Merriman taking the lead at the first hole and never looking back, was one up at the turn as his short game was brilliant.

Si Spaven of Colwood pulled one of the biggest upsets of the day, taking a five-up lead after nine holes in his match against Frank Scroggs of Uplands to grind out a 5 and 4 victory.

Al Senior of Gorge Vale turned in the third surprise of the day as he upset Jim Robertson of Colwood, a former Willingdon Cup player, 1 up. Another eye-raiser came when Hugh Morrison defeated medalist Vic Painter of Colwood at the 19th hole.

Defending champion Bob Morrison of Uplands moved into the quarter-finals with an easy 3 and 1 victory over George Bristoe; assistant Victoria Golf Club professional Laurie Carroll scored a 5 and 4 win over Len Hibberson and former champion Eric Hibberson downed Gordie Pellow, 2 and 1.

In a match played last week Colwood professional Bill Court downed clubmate Bill McColl, 4 and 3.

Quarter-finals will be played Sunday at Gorge Vale, the semis are scheduled at Uplands the following week and the finals are slated for the Victoria Golf Club.

McCaig's Goal Gives ANAF Soccer Crown

A goal by Dunc McCaig in the second overtime period gave Army, Navy and Air Force Vets a 2-1 victory over Eagles Sunday in a playoff for the second-half championship of the Lower Island Junior and Juvenile Football Association's Division I.

Eagles won the first-half championship and will represent Vancouver Island in the British Columbia Division I final at Vancouver May 1 and 2.

Art Jones gave Eagles the lead in the first half but Noel Boston scored the equalizer in the second half to force overtime play.

In an exhibition game Stan Wright's goal gave Canadian Scottish of Division I a 1-0 victory over Mic Macs of Division II.

Victoria Team Takes Trials

A three-man Victoria Motorcycle Club team retained the Valvoline Trophy at Mt. Douglas Park Sunday in the British Columbia championship riding trials against a Vancouver team.

The city team was composed of Wes Morhart, Charlie Arnold and Les Blow. Shorty Orr of Victoria took individual honors by dropping only 37 points while Dave Guthrie of Vancouver was second with 38 points. Morhart was third losing 50 points.

Bays Open New Rowing Season

Despite a strong wind that churned up waters of Inner Harbor, James Bay Rowing Club opened workouts Sunday for 1954 season although weather kept all but one shell out of the water. Coach Norm Edmonds managed to get one eight-man shell launched on choppy water and took crew for a trial run up the Gorge and back. Serious training will start immediately in preparation for first competition of the year—the annual May 24 regatta in which crews from Vancouver and the Okanagan are expected to compete. Members of crew are, front to back, Edmonds, Clive Watson, Alf Armitage, Don Stewart, Tegit Jones, Jack Donald, Hank Sproatt, Ken Kitchen and Bob Jobbins.

Rocks' Starting Line-Up Named For Opener Against Pilseners

Coach Red McMillan, who named his starting line-up at a workout Sunday night, will put his Victoria Shamrocks through a light drill tonight in preparation for Wednesday night's Inter City Lacrosse League opener against Vancouver Pilseners at Memorial Arena.

Still awaiting the arrival of several Eastern imports among them Nip O'Hearn, McMillan named three forward lines, two sets of defencemen and two players who will be available for utility duty. And, Victoria fans will probably see few new faces in the opener.

O'Hearn is expected to arrive today along with Bob Monaghan, who is writing exams at UBC. Jack Sibbald and Jack Biondi, two Eastern players, and Ross Lowe, who returned home after a season with the Victoria Cougars, are expected within a week.

Biggest change will be in goal where Gordy Johnston, rated as one of Canada's top netminders, will kick 'em out this season. Jim Hetherington will be available for relief duty.

Three holdovers and O'Hearn will form the defence combinations. The Eastern star will partner Bill Bamford on one unit and Jackie Thompson, starting his second year, and veteran Len Scott will be on the other.

LINE INTACT

Shamrocks' production line of Archie Browning, Whitey Severson and Larry Booth, who sat out a large part of last season because of an injury, has been left intact and the trio is again expected to play a big part in Victoria's bid for a fourth straight league championship and a berth in the Mann Cup final for the second year in a row.

Jack Northup, Al Gill and veteran Harry Irwin will compose the second line while the third line will have Art Green, returning after a year's absence, Ed Longpre, a promising juvenile league player and Tommy Druce.

If Monaghan arrives in time, he will be the utility player but Eddie Kowalyk, another juvenile player, will be ready.

Coast Baseball

HOW THEY STAND

	W	L	Pct.	GBL
Oakland	13	8	.619	
San Diego	13	9	.591	½
Portland	13	9	.571	1
Los Angeles	12	10	.545	1½
Sacramento	11	10	.524	2
Seattle	11	10	.524	2
Hollywood	8	13	.381	5
San Francisco	5	16	.238	8

SUNDAY
Line scores follow
First Game R H E
Los Angeles 230 120 000 — 8 8 1
Hollywood 000 000 001 — 1 4 1
Hatten and Evans; Bowman, Hinkle (2), Pettit (5) and Bragan.
Second
Los Angeles 100 001 110 — 3 11 1
Hollywood 000 101 000 — 2 10 0
McLish and Mesk, Evans (6); Oonoso, Hansen (6), Bowman (8), Maltzberger (8) and Malino, Bragan (8).
First Game
Sacramento 004 000 000 — 4 8 2
Portland 001 200 000 — 3 7 1
O. Fletcher, Besse (4), Ganias (5) and Sheely; Wabel, Tierney (4), Nichols (7), Adkins (8) and Gladd.
Second
Sacramento 200 010 011 — 5 10 0
Portland 340 012 00x — 9 13 1
Roenspie, Yeslien (3), Kimball (6), Candini (6), Cicotte (7) and Sheely; Fieldérand and Basst.
First Game
San Francisco 000 000 100 — 1 7 3
Oakland 042 102 33x — 15 18 2
Lien, Bedford (3), Rapersen (3), Melone (7) and Aloini; Ferrarese and Neal.
Second
San Francisco 000 400 010 — 5 8 1
Oakland 000 000 121 — 4 11 1
Singleton, Ponce (6) and Tornay; Van Cuyk, Flores (8), Bonello (9) and Neal.
First Game
San Diego 001 000 010 000 00 — 2 14 2
Seattle 100 100 000 000 01 — 3 11 3
Kerrigan and Tolmard; Beardes, Fletcher (13) and Erautt.
Second
San Diego 010 320 000 — 6 12 0
Seattle 061 000 010 — 8 8 1
Panain, Romonosky (1) and Axleard; Byrne, Nagy (3) and Erautt.

Stan Leonard, Colk in Final

VANCOUVER (CP) — Bill Mewhinney, former Canadian amateur golf champion, was shunted to the sidelines in the City Match Play Open Sunday as Langara professional Benny Colk surprised with a 2-up win.

Colk will meet Stan Leonard, Canada's top professional and a four-time winner of this tournament, in the finals next Sunday.

Leonard polished off amateur Jackie Reynolds 4 and 3 in the other semi-final at University Sunday.

Visitors Take Top Prizes in Pin Tourney

Up-Island bowlers dominated Gibson Bowledrome's second annual tenpin handicap singles bowling tournament over the week end with Pete Svetich of Courtenay taking the top prize money of $100 with a five-game total of 1,109.

Svetich finished only 39 pins in front of Charles Stevens, also of Courtenay, while Stephen Finisy of Ladysmith took third place with a 1,068 total. Up-Island trundlers held down eight of the top 10 positions.

Keith Twambley was the top Victoria bowler finishing fifth with a 1,043 total, while Fred Welsh had the high scratch of 937 for city competitors.

Prize winners follow:

1—Pete Svetich (Courtenay) 1,109
2—Charles Stevens (Courtenay) 1,070
3—Stephen Finisy (Ladysmith) 1,068
4—Jolo Dick (Ladysmith) 1,044
5—Keith Twambley (Victoria) 1,043
6—Andy Aitken (Ladysmith) 1,031
7—Nick Smith (Nanaimo) 1,028
8—Les Newton (Nanaimo) 1,026
9—Cere Loughton (Chemainus) 1,027
10—Paul Williams (Victoria) 1,021
11—Harold Jackson (Victoria) 1,019
12—Bill Walker (Victoria) 1,011
13—Gordon Bamford (Victoria) 1,003

O.C. Soccer

LONDON (Reuters) — Results of soccer games played Monday in the United Kingdom:

ENGLISH LEAGUE
DIVISION I
Sheffield U. 3, Aston Villa 1
DIVISION II
Bury C. 1, Plymouth A. 2
DIVISION III—SOUTHERN
Coventry C. 1, Northampton C. 3
Millwall 3, Colchester U. 0
Newport C. 1, Ipswich T. 2
Queens P.R. 2, Leyton O. 1
DIVISION III—NORTHERN
Barrow 1, Hartlepools U. 1
Chesterfield 1, Workington 4
Halifax T. vs. York C., postponed
Stockport C. 1, Port Vale 1

SCOTTISH LEAGUE
DIVISION "A"
Hibernian [illegible]
Celtic 1, Hamilton A. 0

Five-Timers Win Playoff In Major Fivepin League

Five Timers rolled up a five-game total of 5,976 to thump King Pins and win the Capital City Bowladrome's Major Fivepin League playoff championship over the week end.

Paced by a 1,332 total by Phil Smith, Five Timers put together games of 1,135, 1,049, 1,102, 1,217 and 1,227 and added a [illegible] total. King Pins, the first half champions who were rolling from scratch, chalked up games of 1,173, 1,120, 893, 980 and 1,001 for a 5,167 total.

In the consolation rolloff among the eight other teams Five Aces took first place with a 5,311 total against Hasbins' total of 5,310. Jean Foster rolled the high single game in consolation play of 338 while George Dean of Five Timers racked up the high single game mark of 342 in championship play.

Championship results follow:

Five Timers: Phil Smith 1,332, Tom Newbigin 1,316, Gordon Ball 1,022, Fred Taylor 1,013, George Dean 1,128.
King Pins: Fred Mair 812, Dave Doolittle 824, Bob McLeod 868, Rex Smith 1,134, Jerry Devine 811, Ray Marberg 417.

FAN FARE

By Walt Ditzen

Bevo Signs Pro Contract

NEW YORK (AP) — Abe Saperstein, owner of the Harlem Globetrotters, said Monday he had signed Bevo Francis, the basketball scoring star from Rio Grande College, and Bevo's coach, Newt Oliver, to a one-year contract calling for a sum in the neighborhood of $30,000 for the pair.

Saperstein said Francis would be assigned to the Boston Whirlwinds, an independent team owned by Saperstein, and that Oliver would be his coach.

Pentiction Bests Maroons To Deadlock Cup Series

PENTICTON, B.C. (CP) — Penticton's V's rammed in three goals in the third period here Monday night to down Winnipeg Maroons 3-1 and tie up the western Canada Allan Cup finals at two games apiece. Three games have ended in draws.

Eighth and deciding game of the best-of-seven series will be played Wednesday. The site will be announced today.

Winner of the series will advance into the Allan Cup finals against Sudbury Wolves. This series will be played in the west.

WARWICKS AGAIN

Once again, it was the starry Warwick brothers who came through for V's when the chips were down. Bill Warwick and Dick Warwick blasted two goals within 15 seconds of each other half-way through the third period for the winning margin.

Jack McDonald, a tower of strength for V's throughout the game, added the insurance tally at 15:28.

Gary Aldcorn shot Maroons into a 1-0 lead in the first period when he flipped the puck past a sprawled Ivan McLelland after a goalmouth scramble at 13:34.

There was no scoring in the middle session.

SUMMARY
Winnipeg — Goal Collins; defense Simpson, Juzda, Brandow, Beckey; forwards Lowe, Robinson, Mitchell, Little, Jolet, Lasarle, Marshall, Bell, McKenzie, Aldcorn.
Penticton: Goal McLelland; defense Mascotto, McAvoy, McIntyre, Montgomery, Conway; forwards Burke, McDonald, Rathgate, O. Warwick, B. Warwick, D. Warwick, Kilburn, Fairburn.
Referee: Chick Little; linesmen Paul Bosak.
First period: 1, Winnipeg, Aldcorn (Lowe) 13:34. No penalties.
Second period: No scoring. Penalties: Mascotto 6:22 and 8:45, B. Warwick 17:38.
Third period: 2, Penticton, B. Warwick (Fairburn, G. Warwick) 10:34. 3, Penticton, McDonald (Fairburn, Conway) 15:28. Penalties: Brandow 9:05, B. Warwick 17:05.

Briggs Takes Medal Honors At Gorge Vale

Veteran Joe Briggs took medal honors in the qualifying round of the Gorge Vale Golf Club men's championship Sunday with a 78 for a one-stroke edge over A. Tregallis and Norm Boden.

Al Senior checked in with an 80, John Merriman, J. R. Clark, D. Fanthorpe and R. Bell each had 82's and Jack Storey fired an 83. Defending champion Bob Fleming isn't competing this year.

In the "B" championship, Joe Costock was medalist with 87 and Dave Naysmith was second with an 88.

Other qualifiers for championship play follow: F. Clunk, B. Johnston, B. Wood, J. Clancy, Gibbard, R. Wakelin, M. Carlow.

CPR LAWN BOWLING

The Canadian Pacific Lawn Bowling Club will open its season Saturday afternoon at 2 p.m. An invitation has been extended to all newcomers in the city and also to members of other local clubs.

Quarter-Finals Thursday In Women's Golf Tourney

Quarter-final matches in all flights of the Canadian Ladies Golf Union tournament will be played at the Royal Colwood Golf Club Thursday.

In feature matches medalists Mrs. B. Thirlwell and Mrs. J. Clark meet Mrs. E. Livingstone and Mrs. G. Hope, and defending champions Mrs. G. E. Harris and Mrs. H. G. Mearns clash with Mrs. W. Parry and Mrs. E. Gillespie.

Draw and starting times follow:

CHAMPIONSHIP
10.00—Mrs. B. Thirlwell and Mrs. J. Clark vs. Mrs. E. Livingstone and Mrs. G. Hope.
10.05—Mrs. [illegible] and Mrs. [illegible] Brown vs. Mrs. W. B. Osler and Mrs. [illegible] Baker.
10.10—Mrs. McLoughlin and Mrs. D. Bimose vs. Mrs. A. Barsford and Mrs. O. Hassall.
10.15—Mrs. G. Harris and Mrs. H. Mearns vs. Mrs. W. Parry and Mrs. E. Gillespie.

FIRST FLIGHT
10.20—Mrs. McRae and Mrs. S. Baynes vs. Mrs. S. Fanthorpe and Mrs. A. Swan.
10.25—Mrs. Carroll and Mrs. O. Castlehope vs. Mrs. Rhys-Jones and Mrs. McIntyre.
10.30—Mrs. R. Parry and Mrs. Willis vs. Mrs. H. Ford and Mrs. W. Gordon.
10.35—Mrs. W. H. Lawns and Mrs. F. Robinson vs. Mrs. Butler and Mrs. O. Blaird.

SECOND FLIGHT
10.40—Mrs. W. Herbert and Mrs. Clark vs. Mrs. A. Dowell and Mrs. R. Crease.
10.45—Mrs. Clone and Mrs. Alexander vs. Mrs. Husband and Mrs. Hadley.
10.50—Mrs. Yardley and Mrs. Walker vs. Mrs. Edwards and Mrs. McCall.
10.55—Mrs. W. S. Smith and Mrs. Humber vs. Mrs. Erickson and Mrs. K. Lawson.

THIRD FLIGHT
11.00—Mrs. H. Van and Mrs. C. Denham vs. Mrs. Gonnason and Mrs. Norris.
11.05—Mrs. Silvers and Mrs. Verley vs. Mrs. Clifton and Mrs. Court.
11.10—Mrs. Bowden and Mrs. J. Wilson vs. Mrs. Bisson and Mrs. Coe.
11.15—Mrs. Weston and Mrs. Maddocks vs. Mrs. Wasslin and Mrs. Benson.

FOURTH FLIGHT
11.20—Miss Hill and Mrs. O. B. Ford vs. Mrs. W. Leach and Miss J. Warter.
11.25—Mrs. Davis and Mrs. Alcaroom vs. Mrs. Phethean and Mrs. Wilde.
11.30—Mrs. Whyte and Mrs. Chisholm vs. Mrs. Richards and Mrs. Bigelow.
11.35—Mrs. Strong and Mrs. Bidsell vs. Mrs. Gillie and Mrs. Miere.

FIFTH FLIGHT
11.40—Mrs. R. Robertson and Mrs. Goatcher vs. Mrs. B. B. Anderson and Mrs. Shore.
11.45—Mrs. W. Craven and Mrs. C. Tolson vs. Mrs. O. Chambers and Mrs. A. C. Anderson.
11.50—Mrs. McCormick and Mrs. Ovanes vs. Mrs. Pope and Mrs. W. A. Browne.
11.55—Mrs. J. F. Dawson and Mrs. B. Carson vs. Mrs. Perrie and Mrs. King.

Stampeders Lose Desperation Game To Canucks, 6-2

VANCOUVER (CP) — Vancouver Canucks whipped Calgary Stampeders 6-2 here Monday night to take a 2-1 lead in games in their best-of-seven series for the Western Hockey League championship.

The fourth game will be played in Calgary Wednesday.

Pulling the trigger for Vancouver were Cy Rouse with three, Billy Dea with two and Carl Kaiser. Larry Popein had a night of near misses but collected three assists.

CALGARY SCORERS

For Calgary the scorers were Sid Finney and Art Michaluk.

The Stamps played a desperation game carrying the play to Canucks who tilted with a fine precision.

Lorne Worsley batted back 24 shots, 9-8-7 by periods, to the 19, 9-3-7 by Bill Brennan.

The game opened with a roar from the 5,400 fans who had their tickets purchased a full 48 hours before game time. With only 68 seconds on the clock Kaiser and Popein set up Rouse for his first goal which came when he cut to his left past the last defenseman, flipped the puck to the right in mid-stride and left Brennan cold.

PLAY SLOWED

Then the play slowed as first Harry Dick went off for charging, Gus Kyle went in for tripping and less than a minute later Bill Schevtz joined him for high sticking. With two men off, Brennan was peppered, Dick stickhandling twice through the remaining Stamps for close ones.

Steve Wittuk and Pat Lundy were outstanding for the Calgary team leading the attack time after time. Wittuk's flashy style brought a roar from the partisan crowd.

STICKS, TEMPERS HIGH

From midway in the first period, stick and tempers went high, but only Art Machaluk went off, drawing a high sticking minor.

The second session was ragged. It was every man up and repeatedly Brennan left his net in clear a loose puck ahead to his distant defense.

Finney's goal was a desperation shot and cut cleanly through goalmouth congestion. Rouse's second goal came on a carry-in from the blue.

Kaiser scored in the opening minute of the third period and Michaluk retaliated at 4:32.

With less than six minutes on the clock, Chuck McCullough picked up the puck and set up Dea for a shot.

Brennan tried for it, missed and fell and the scoring was all over.

SUMMARY
Calgary: Goal Brennan; defense [illegible]; forwards [illegible] McFadden, Finney, Ashcroft, Beck, Barie, Gagnon, Wittuk, Michaluk.
Vancouver: Goal Worsley; defense Stanley, Houghton, Lamlan; forwards Rouse, McCullough, Dea, Hickey, Kerr, Kaiser.
Referee: Eddie Powers; linesmen [illegible].
First period: 1, Vancouver, Rouse (Kaiser, Popein) 1:08. 2, Vancouver, Rouse (Popein, Lamlan) 14:01. 3, Vancouver, Dea (Hickey, McCullough) 18:32. Penalties: Dick 7:10, Kyle 9:43, Schevtz 9:47, Michaluk 14:30.
Second period: 4, Calgary, Finney (Wittuk) 6:17. 5, Vancouver, Rouse (Dea) 8:32. Penalties: [illegible]
Third period: 6, Vancouver, Kaiser [illegible]. 7, Calgary, Michaluk [illegible]. 8, Vancouver, Dea (McCullough, Hickey) 14:30. No penalties.
Stops: Brennan 6-3-7—16; Worsley 9-8-7—24.

Speaking Briefly

Jimmy Slade tamed the ring's latest heavyweight sensation, Tommy (Hurricane) Jackson, scoring a unanimous 10-round decision at Brooklyn's Eastern Parkway Arena.

* * *

Billy Martin, former New York Yankee second baseman, has applied for a hardship discharge from the army but Major-General Robert B. McClure said Monday he personally would recommend it be denied.

* * *

President Al Leader of the Western Hockey League announced Monday that the Edinburgh Cup finals for the east-west hockey championship will open in Calgary either May 4 or 5.

* * *

Canada and Chile probably will meet July 15-17 on the first round of the North American Zone Davis Cup play.

* * *

Vince Martinez, hard-hitting welterweight, and Chuck Davey have signed for a 10-round bout in Chicago Stadium May 26.

* * *

Insufficient funds may restrict Australia's track and field team, which now stands at 26, to only eight members at the British Empire Games in Vancouver this summer.

* * *

Cincinnati Redlegs have given Connie Ryan, 34-year-old veteran of 10 major league seasons, his outright release after all National League clubs had waived on him.

* * *

The Japanese Skating Club, sponsors of the recent 10-game tour of Japan by Kenora Thistles, is reported to have lost about $5,000 on the venture.

* * *

Eddie Shore, owner of Syracuse of the American Hockey League, said Monday he may be forced to move his club unless he can settle a disagreement on home dates.

Sports Fixtures Scheduled Today

BASEBALL
8.30 p.m.—Exhibition game, Victoria Tyees vs. Farmers Construction, Royal Athletic Park.
TELEVISION TONIGHT
7.30 p.m.—Baseball News, KTNT-TV.
8.30 p.m.—Sports Parade, KVOS-TV.

Athletes, Officials Eligible For Sid Thomas Trophy

Who do you think is Victoria's outstanding sports figure the past year?

There were outstanding performances in many sports last year and also a great deal of work done by coaches and officials that sometimes slipped by unnoticed.

Your choice might be the 1954 winner of the Sid Thomas Memorial Trophy, awarded annually to the person judged to be the outstanding figure in Victoria amateur sports, either as a player or official during the past sports year.

PRIZE FOR LETTER

Send in your nominating letter to the sports department of The Daily Colonist as soon as possible. The writer of what is judged the best nominating letter will receive a season's pass to all home games of the Victoria Tyees. The winning letter doesn't have to nominate the Sid Thomas Trophy winner.

Two possible candidates for the eighth annual award on the basis of past performances are Bob Fleming and Mrs. Nancy Craig. Fleming dominated the local golf scene, climaxing a brilliant year when he won the British Columbia amateur championship at Colwood.

Mrs. Craig has been the leading woman table tennis player in Western Canada for the past five years and holds numerous other titles.

ADDED SUPPORT

Ed Duffin, coach of the Victoria Fire Department Boxing Club, received added support for the trophy yesterday when his name was submitted to the sports department of The Daily Colonist by William Addison, 331 Richmond Avenue.

Duffin, who has never won the trophy, was originally nominated by Sydney Pettit.

Albions Practice

Albions, who meet Alcos in the opening game of the Victoria and District Cricket League at Beacon Hill Park Saturday at 2.30 p.m., will hold two workouts on the Beacon Hill pitch in preparation for the opener.

The club will practice Tuesday and Thursday evenings and all interested parties are asked to attend.

LACROSSE SEASON TICKETS

On sale now at Arena, daily, 9 a.m. to 5 p.m.; Saturdays, 9 a.m. to 12 noon.

• TWO WAYS TO BUY:

1. Pay $3 per seat in advance for the last four games of league schedule and pay as you go for the 12 preceding games.
2. Pay in advance for the full league schedule ... 16 games ... $12 per seat.

WIN! - WIN! - WIN!

For Season Ticket Holders Only!

Win a TV Set, completely installed, courtesy of Butler Bros. To be drawn on Wednesday, May 12.

PHONE E 9313

DON'T let your idea of the sport break up your happy home—take the family with you. Special family week end rate, cabin and powerboat for Saturday and Sunday $16.00. Reservations must be in by Thursday.

DICK WILLIAMS' FISHING RESORT

26 Miles from Victoria — Mill Bay

PHONE E 9313

Chicago Leads American League; Giants Blank Phillies in Series

HOW THEY STAND

AMERICAN LEAGUE	W	L	Pct.	G.B.L.
Chicago	7	4	.636	
Detroit	6	4	.600	½
Washington	6	4	.600	½
New York	5	5	.500	1½
Philadelphia	5	5	.500	1½
Cleveland	4	6	.400	2½
Boston	4	6	.400	2½
Baltimore	4	7	.364	3
NATIONAL LEAGUE				
Brooklyn	7	3	.875	
Cincinnati	7	5	.583	1
New York	5	5	.500	1
St. Louis	6	5	.500	1½
Philadelphia	5	6	[illegible]	[illegible]
Milwaukee	4	4	.444	2½
Chicago	4	5	.444	2
Pittsburgh	5	6	.385	3

Chicago White Sox slammed into first place in the American League with a double-header victory over Baltimore Orioles and the New York Giants completed a shutout sweep of a three game National League series with Philadelphia Phillies in major league baseball action Sunday.

Following up a 1-0 victory over the Phillies Saturday on Merv Grissom's three-hitter, the Giants got two more brilliant pitching performances as they moved to within one game of first-place Brooklyn by chalking up 3-0 and 5-0 victories.

SAL GETS THIRD

Sal Maglie won his third straight game as he limited Philadelphia to five hits and beat Curt Simmons. Then came Johnny Antonelli, who fogged a three-hitter past the feeble Phils and didn't allow a runner to reach second base until the ninth inning.

The White Sox made it three in a row over Baltimore coming from behind each time to capture both ends of a twin bill 3-2 and 4-3.

The double victory boosted the White Sox into a half-game lead over Detroit Tigers who fell into a second-place tie as they lost a 10-9 overtime decision to Cleveland.

YANKS, A'S SPLIT

New York's defending champion Yankees dropped into a fourth-place tie with Philadelphia when the "A's" whipped them 4-2 after the Yankees had won the first game 4-1.

Big Don Newcombe making his second start of the season, was pounded for five hits and four runs in the opening inning as Brooklyn went down to a 9-3 defeat at the hands of Pittsburgh in the second game of a doubleheader after the Dodgers had won the first game 4-2.

Sunday scores follow.

NATIONAL LEAGUE

First Game— R H E
Philadelphia 000 000 000— 0 5 2
New York 000 000 21x— 3 6 2
Simmons and Burgess; Lopata (3); Maglie and Westrum.

Second—
Philadelphia 000 000 000— 0 3 1
New York 001 220 00x— 5 10 1
Dickson, Drews (8), Greenwood (8) and Lopata; Antonelli and Westrum.

First Game
Brooklyn 010 003 000— 4 13 0
Pittsburgh 400 000 00x— 6 [illegible] 0
[illegible] Palica (1), Wade (6), Labine (7), Black (9) and Campanella; Law and Atwell.

Second—
Brooklyn 212 001 000— 4 9 0
Pittsburgh 002 000 000— 2 6 0
Podres and Campanella; Lapalme, Hetki (5) and Shepard.

Milwaukee 000 011 012 000— 5 15 2
St. Louis 010 000 144 001— 7 15 0
Spahn, Crone (5), Nichols (8) and Crandall; Miller, Brazle (9), Presko (11) and Yvars.

First Game—
Chicago 010 221 130— 8 14 6
Cincinnati 003 200 000— 3 6 3
Church and Tappe; Judson, Nuxhall (5), Zuverink (6) and Bailey.

Second—
Chicago 000 101 000— 2 6 1
Cincinnati 000 110 10x— 3 3 0
Pollet, Hacker (7) and Garagiola; Fowler and Landrith.

AMERICAN LEAGUE

First Game— R H E
New York 000 031 020— 4 11 1
Philadelphia 000 010 000— 1 8 1
McDonald, Bain (5) and Berra; Kellner, Portocarrero (8), Rozek (8), Burtschy (8) and W. Abante.

Second—
New York 000 200 00— 2 5 0
Philadelphia 010 102 00— 4 3 0
Called end of the eighth, curfew.
Grim, Reynolds (8), Gorman (7) and Berra; Martin and Robertson.

Boston 001 000 000— 1 7 2
Washington 000 000 000— 3 6 0
Kiely, Martin (6) and White; Rhodes and Fitzgerald.

Cleveland 101 140 010 2—10 10 1
Detroit 210 002 102 1— 9 10 0
Lemon, Garcia (7), Mossi (8), Wynn (10) and Hegan; Hoeft, Branca (8), Marlowe (7), Herbert (8), Aber (8), Weik (8) and Houtteman.

First Game
Baltimore 200 000 000— 2 7 0
Chicago 020 100 00x— 3 6 0
Larsen and Courtney; Trucks and Lollar.

Second
Baltimore 000 001 000— 2 5 1
Chicago 000 001 012— 4 7 1
Kretlow, Fox (5) and Murray, Courtney (8); Pornieles, Harshman (8), Consuegra (8) and Batts.

O.C. Soccer Standings

Up to and including games of Monday, April 26

ENGLISH LEAGUE

First Division (Final)

	P	W	L	D	Goals F	A	Pt
Wolverhampton W	42	25	10	7	96	56	57
West Bromwich A	42	[illegible]	11	9	86	63	[illegible]
Huddersfield T	42	20	[illegible]	[illegible]	78	63	51
Bolton W	42	18	12	12	75	60	48
Manchester U	42	18	12	12	73	58	48
Blackpool	42	19	13	10	80	69	48
Burnley	42	21	17	4	78	67	46
Chelsea	42	16	14	12	74	68	44
Charlton A	42	19	17	6	75	77	44
Cardiff City	42	18	16	8	51	71	44
Preston NE	42	19	18	5	87	58	43
Arsenal	42	15	14	13	75	73	43
Aston Villa	42	16	[illegible]	9	70	60	41
Portsmouth	42	14	[illegible]	11	81	89	39
Newcastle U	42	14	18	10	72	77	38
Tottenham H	42	16	21	5	65	76	37
Manchester C	42	14	19	9	62	77	37
Sunderland	42	14	20	8	81	89	36
Sheffield W	42	15	[illegible]	6	70	[illegible]	36
Sheffield U	42	[illegible]	[illegible]	11	69	[illegible]	33
Middlesbrough	42	10	[illegible]	10	60	91	30
Liverpool	42	9	23	10	68	97	28

Wolverhampton Wanderers win championship for first time. Middlesbrough and Liverpool demoted to Second Division.

Second Division

	P	W	L	D	F	A	Pt
Leicester C	42	23	9	10	97	60	56
Blackburn R	42	23	10	9	86	50	55
Everton	41	19	8	14	88	[illegible]	52
Notts Forest	42	20	[illegible]	12	86	59	52
Luton Town	42	18	[illegible]	12	64	[illegible]	48
Birmingham C	42	18	13	11	78	58	[illegible]
Rotherham U	41	20	14	[illegible]	14	67	47
Fulham	42	[illegible]	15	10	98	85	44
Bristol R	42	14	13	15	64	58	44
Leeds United	42	[illegible]	14	13	89	81	43
Doncaster R	41	18	16	7	59	62	41
Stoke City	42	[illegible]	13	17	71	60	41
West Ham U	42	15	16	7	67	69	39
Notts County	42	13	16	13	54	74	39
Hull City	42	16	20	6	64	66	38
Lincoln City	42	14	19	9	65	83	37
Bury	[illegible]	[illegible]	[illegible]	11	54	72	39
Derby County	42	12	19	11	64	82	35
Plymouth A	42	[illegible]	[illegible]	16	65	[illegible]	34
Swansea T	42	[illegible]	21	8	58	82	34
Brentford	42	10	21	11	40	70	31
Oldham Athletic	41	8	24	9	40	85	25

Leicester City wins promotion to First Division. Everton must beat Oldham Athletic at Oldham in postponed games to go up, otherwise Blackburn Rovers accompany Leicester. Brentford and Oldham Athletic demoted to Third Division.

Third Division (Southern Section)

	P	W	L	D	F	A	Pt
Ipswich Town	45	25	8	10	80	50	62
Brighton and HA	44	25	11	8	83	50	58
Bristol C	44	22	15	8	83	64	53
Northampton T	44	20	14	10	81	57	50
Southampton	44	22	14	8	75	51	50
Watford	44	20	14	10	81	65	50
Norwich City	44	18	15	11	65	66	46
Reading	45	20	17	8	85	72	48
Leyton Orient	4[illegible]	18	16	11	76	70	47
Gillingham	45	18	17	8	60	65	43
Millwall	44	18	15	8	70	76	43
Exeter City	45	18	18	8	67	50	40
Torquay United	43	17	18	13	80	84	48
Coventry City	45	18	18	9	61	58	45
Newport County	45	19	21	6	61	81	44
Queen's Park R	45	16	18	10	58	65	42
Southend U	45	17	21	7	67	71	41
Aldershot	45	18	20	8	70	85	41
Bournemouth & BA	45	16	21	8	67	66	40
Swindon T	45	13	21	8	67	70	13
Crystal Palace	45	14	20	11	56	85	39
Shrewsbury T	44	14	10	12	61	72	38
Colchester U	45	10	25	10	50	77	30
Walsall	45	9	29	7	10	85	25

Promotion not yet decided. Ipswich Town and Brighton and Hove Albion still have two games to play and it rests between those two clubs. Colchester United and Walsall must seek re-election.

Third Division (Northern Section)

	P	W	L	D	F	A	Pt
Port Vale	45	30	3	10	78	26	60
Barnsley	45	24	13	8	78	50	57
Scunthorpe U	45	21	10	14	78	55	56
Gateshead	45	21	12	10	72	52	54
Bradford City	46	22	15	8	58	54	53
Mansfield T	46	20	12	11	88	67	51
Wrexham	42	21	10	8	80	67	[illegible]
Chesterfield	46	18	13	14	70	64	50
Bradford	46	13	14	16	70	66	48
Southport	44	17	15	12	60	58	46
Stockport County	45	13	17	11	36	66	45
Barrow	46	16	18	12	72	71	44
Carlisle U	45	13	17	15	88	69	41
Tranmere Rovers	44	18	21	5	57	68	41
Crewe Alexandra	45	14	18	13	46	64	41
Accrington S	45	12	20	10	85	74	40
Rochdale	45	15	24	16	55	74	40
Workington	46	13	16	14	59	80	40
Hartlepools U	46	13	10	14	50	65	40
Grimsby Town	45	15	21	9	40	74	39
Darlington	45	13	20	14	49	70	37
York City	46	11	21	13	61	64	35
Halifax Town	44	12	22	8	41	80	33
Chester	45	11	24	14	40	66	23

Port Vale wins promotion to Second Division. Clubs to seek re-election not yet decided.

SCOTTISH LEAGUE

"A" Division (Final)

	P	W	L	D	F	A	Pt
Celtic	30	20	3	3	72	29	43
Hearts	30	16	8	6	70	45	38
Partick Thistle	30	17	12	1	76	54	35
East Fife	30	13	9	8	55	45	34
Dundee	30	14	10	6	46	47	34
Clyde	30	15	11	4	64	67	34
Rangers	30	13	8	5	56	35	34
Hibernian	30	15	11	4	72	51	34
Aberdeen	30	15	13	3	66	51	38
Queen of South	30	14	12	4	72	58	32
St. Mirren	30	12	14	4	44	54	28
Raith Rovers	30	10	14	8	56	60	28
Falkirk	30	8	14	7	47	61	28
Stirling Albion	30	10	16	4	39	62	24
Airdrieonians	30	5	20	5	41	92	15
Hamilton Acads	30	4	23	3	29	94	11

Celtic wins championship. Airdrieonians and Hamilton Academicals demoted to Second Division.

"B" Division

	P	W	L	D	F	A	Pt
Motherwell	30	21	6	3	109	43	45
Kilmarnock	30	19	7	4	71	31	42
Third Lanark	30	13	8	10	78	65	36
Stenhousemuir	30	14	6	8	66	58	36
Morton	30	15	12	3	85	65	33
St. Johnstone	30	14	4	3	80	71	31
Albion Rovers	30	12	11	7	55	63	31
Dunfermline A	30	11	10	9	48	57	31
Ayr United	30	11	11	4	50	56	30
Queen's Park	30	9	21	0	55	66	27
Forfar Athletic	30	10	16	4	38	69	24
Cowdenbeath	30	8	16	5	67	81	21
Arbroath	30	8	15	7	33	67	24
Dundee United	30	8	16	6	54	76	22
Alloa	30	8	13	10	45	71	22
Dumbarton	30	8	18	4	40	80	20

Motherwell and Kilmarnock win promotion to First Division.

IRISH LEAGUE (FINAL)

	P	W	L	D	F	A	Pt
Linfield	22	15	2	5	56	20	35
Glentoran	22	17	4	1	67	24	35
Glenavon	22	13	7	2	68	45	28
Ballymena U	22	13	5	4	60	40	28
Crusaders	22	11	7	4	60	40	28
Coleraine	22	8	7	8	50	40	24
Bangor	22	10	10	2	36	42	22
Distillery	22	7	10	5	43	37	19
Ards	22	8	14	2	32	53	14
Derry City	22	5	14	3	28	50	17
Portadown	22	5	15	2	34	80	12
Cliftonville	22	2	17	3	30	87	6

Linfield wins championship on goal average having scored ten goals to one while Glentoran is one goal short of being ten to one.

Rugby League Final Ends In 4-4 Draw

LONDON (AP)—A crowd of 81,000 saw Warrington and Halifax battle to a 4-4 draw in the English Rugby League Cup final at Wembley stadium Saturday, only the second tie in the 58-year-old competition.

The last tie was between Hull and Leeds in 1910.

The replay is on May 5.

Monday scores:

RUGBY LEAGUE

Belle Vue R 12, Widnes 11
Doncaster 6, Hull K.R. 11
Halifax 7, Keighley 2
Hunslet 13, Hull 5

RUGBY UNION

Aberavon 6, Neath 3
Birkenhead P. 3, Lancers 15
Bridgwater 11, Cross Keys 11
Falmouth 3, Moseley 6
Penzance 5, Cardiff 15
Torquay 11, Gloucester 18
Weston S.M. 8, Bristol 3
Aberavon 0, Swansea 10

MONTREAL XI LOSES

MONTREAL (CP)—New York Hakoah soccer club edged Montreal Hakoah 2-1 Sunday in a fast, exciting game before some 2,500 fans.

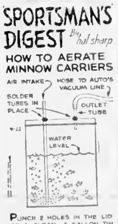

PUNCH 2 HOLES IN THE LID OF A CLEAN, 5-GALLON TIN CAN TO FIT TUBES' SIZE. SOLDER TUBES IN THESE HOLES ON BOTH SIDES OF LID. CONNECT OUTLET-TUBE'S HOSE TO AUTO'S VACUUM LINE. IT AERATES WATER WHILE MOTOR IS RUNNING TO KEEP MINNOWS OR SMALL PANFISH ALIVE ON EXTENDED TRIPS.

SUCCESSFUL MEN PREFER PALMOLIVE

A. OLDERSHAW—SALES MANAGER
Palmolive Shave Cream gives you an
ALL-DAY SHAVE
Palmolive's beard-softening [illegible] closer shave — an ALL-DAY shave. You look your best from morning till night.
Top off your shave with Palmolive After Shave Lotion. Soothes your face from shave to shave.

CAMILLE HENRY

Henry Wins NHL Rookie Award

MONTREAL (UP)—Camille Henry, 139-pound New York Ranger utility forward—the National Hockey League's lightest player—Monday was named winner of the Calder Memorial Trophy as the outstanding rookie for the 1953-54 season.

Henry, the first French-Canadian youngster from Quebec province to make good in the Ranger farm system, received 99 out of a possible 180 points in voting by sports writers and broadcasters from the league's six cities.

BELIVEAU THIRD

Earl (Dutch) Riebel, Detroit Red Wings centre, was runner-up with 77 points. Jean Beliveau, highly-publicized Montreal Canadiens centre, placed third with 44.

The 21-year-old Henry played in 66 games and scored 24 goals while assisting on 15 others for a total of 39 points. He was the sixth highest goal scorer in the league. He ranked second in goals and fourth in points among Ranger players.

It was an outstanding showing by a first-year man, particularly since Henry saw only limited action. He was used mainly when the Rangers had a player advantage and were using their power play.

Besides winning the Calder Trophy, which annually is awarded to "the player selected as the most proficient in his first year of competition," Henry also receives $1,000 from the league for winning the award.

Last year's top rookie was goalie Lorne Worsley, also of the Rangers.

The season was divided into two halves for voting purposes, games up to January 1, 1954, making up the first half and games from then until the end of the regular season making up the second half. A player could receive a maximum of 180 points, 90 for each half.

REIBEL EARLY LEADER

Reibel led at the half-way point with 61 points. Henry was second with 40 and Bill Dineen of Detroit was third with 31. Beliveau, who was injured most of the first half of the campaign, polled only one point.

But in the second half, Henry picked up 59 points to win the trophy. Beliveau added 43 to finish third.

Besides Henry, Reibel and Beliveau eight other first-year players received points. They were: Johnny Bower, New York, and Dineen, Detroit, 32 each; Doug Mohns, Boston, 22; Frank Martin, Boston, nine; Bob Chrystal, New York, four; Rap Laliepy, Boston, three; Jacques Plante, Montreal, and Ike Hildebrand, Chicago, one each.

Saskatchewan Roughriders have signed holdovers Del Wardien and Sully Glasser, both backfielders, and defensive end Doug Killoh.

Art Wall Coasts to Win In Nevada Golf Tourney

LAS VEGAS, Nev. (AP)—Art Wall Jr., shrugged off the challenge of more famous players Sunday and won the $10,000 top money in the $35,000 Tournament of Champions.

Shooting a firm but conservative one-over-par 73 in the final round, the 30-year-old player from Pocono Manor, Pa., finished the 72-hole event with a score of 278, six strokes in front of his nearest threats.

Tied for second place were Lloyd Mangrum and Al Besselink. Mangrum fired a 71 Sunday for 284, and Besselink a 68. The 68 was low score of the day and won a special $1,000 prize offered by tournament chairman Wilbur Clark.

SECOND MAJOR WIN

Wall's victory was his second major triumph in a five-year career as a pro.

The previous victory was in the Fort Wayne open last summer, which won him a place in this field of 19 other tournament winners.

Mangrum and Besselink each won $3,750.

Littler blew to his second straight 76 for a total of 289.

Sam Snead, the pre-tournament favorite, failed to get anywhere and his last round 72 gave him 291.

Dave Douglas, Grossingers, N.Y.—73-73-71-72—289—$1,000
Jerry [illegible], Palm Springs, Calif.—68-68-78-74—288—$1,000
Sam Snead, White Sulphur Springs, W.Va.—73-72-74-72—291—$1,000
Bob [illegible], Livingston, N.J.—[illegible]-78—291—$1,000
Chandler Harper, Chattanooga, Tenn.—68-74-74-75—291—$1,000
Fred Wampler, Indianapolis—[illegible]-71-76—292—$1,000
Ted Kroll, New Hartford, N.Y.—69-73-78-74—292—$1,000
E. J. (Dutch) Harrison, Ardmore, Okla.—[illegible]—294—$1,000
Shelley Mayfield, Chicopee, Mass.—72-[illegible]-78-73—2[illegible]—$1,000
Ed Furgol, St. Louis—73-73-75-74—295—$1,000
Dick Mayer, St. Petersburg, Fla.—73-79-73-71—296—$1,000
Walter Burkemo, Franklin, Mich.—72-77-74-77—300—$1,000
Ed Oliver, Lemont, Ill.—78-78-82-[illegible]—30[illegible]—$1,000

CARMICHAEL CUP GOLF

A. Tregallis defeated N. Boden and J. Hall to win a playoff for the Carmichael Cup at the Gorge Vale Golf Club Sunday.

FORD TOPS them ALL!
N It's N
It's worth more when you buy it.
Has lowest depreciation.
and highest trade-in value ever offered of any other 4 cylinder cars

ELECTROMODE
ELECTRIC HEAT
Luxurious evenly distributed heat.
Clean, economical healthful as sunshine itself!
Thermostat for automatic individual room control.
Ideal for homes, apartments, offices, stores.
No furnace, pipes, ducts, smoke, fumes or smell!
[illegible]
MURPHY ELECTRIC LTD. 741 Yates St. G 1121
CENTURY SALES LIMITED 1029 Douglas St. Victoria, B.C. 3-5682

Tire Safety HITS A NEW HIGH!
with the NEW
SEIBERLING SAFETY TIRE
Come in today and see its three revolutionary SAFETY PRINCIPLES
NOW AT NEW LOW PRICES
ANDY & JACK
FRANCIS BATTERIES & TIRES LTD.
1112 Quadra E 7032

Buy your favourite, cool-smoking
EL PRODUCTO
in the handy pocket pack of 5 cigars

A perfect smoke at a popular price — long, cool, fragrant EL PRODUCTOS packaged for your convenience in the [illegible] you prefer — Lily, Clubhouse or Corona — you'll find fresh smoking pleasure in EL PRODUCTOS. Buy them in the handy pocket pack today —at cigar stores everywhere!

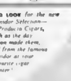

ALSO LOOK for the new Humidor Selection—El Producto Cigars, fresh as the day Simon made them, sold from the famous humidor at your favourite cigar counter!

SIMON'S El Producto

Allstate offers
Savings up to 20% on Auto Insurance
Compare Allstate's low rates and its easy, convenient payment plan. You'll find that in most cases Allstate's rates are substantially less than those of other prominent insurance companies. And Allstate's Safe Driver Discount Plan offers still greater savings!
Low cost is but one of many good reasons why more than two and a quarter million car owners say, "You're in good hands with Allstate." They know that Allstate's claim settlements are fast and fair, without red tape or quibbling. Get the facts today and save.
Phone or visit the Allstate office!
SIMPSON-SEARS ORDER OFFICE
720 YATES ST
Phone B 3100
You're in good hands with
ALLSTATE INSURANCE COMPANY
Canadian Head Office, Toronto

World traveller at 21...

"England, France, Germany, South America... I wanted travel and adventure. The Air Force has given me both.

When I started training for my Radio Officer's wings, I thought the course and the discipline a bit tough, but the end was well worth it.

In addition, you get a lot of satisfaction from knowing you're doing the right thing... and something practical in keeping Canada 'ready'. I think every young fellow benefits from Air Force training."

— F/O BILL PENFOLD

F/O BILL PENFOLD, 21, of Hamilton, Ontario, joined the RCAF as Air Crew in 1951 and was selected for training as a Radio Officer. In his spare time now, he is studying "all aspects of radio." He believes aviation is an up and coming career field and when he won his wings in November, 1951, he describes his feeling as "pure elation." Bill is now married and serving with 412 Transport Squadron at Rockcliffe, near Ottawa.

There are immediate openings for more men to train and fly as Air Crew Officers in Canada's Air Force

See the RCAF Career Counsellor at the address in the coupon — or mail the coupon today!

R.C.A.F. RECRUITING UNIT,
1413 GOVERNMENT ST., VICTORIA, B.C.
Phone B 0630 or B 3830
Please mail to me, without obligation, full particulars regarding enrolment requirements and openings now available in the R.C.A.F.
NAME (please print) .... (Surname) .... (Christian Name)
STREET ADDRESS ....
CITY .... PROVINCE ....
EDUCATION (by grade and province) ....
AGE ....
You must be 17 but not yet 25, and have Junior Matriculation, the equivalent or better. Canadian or British Subject.
When applying, bring 1) Birth Certificate 2) Proof of Education.

Royal Canadian Air Force

Mobile Recruiting Unit will be at Canadian Legion Halls at Nanaimo and Port Alberni; Courtenay Hotel, Courtenay, April 26 to May 1, inclusive. Riverside Inn, Lake Cowichan, April 26, 27. Commercial Hotel, Duncan, April 28, 29. Canadian Legion Hall, Chemainus, April 30, May 1.

Racing Results, Overnight Entries

Bowie

[illegible]

Bay Meadows

OVERNIGHT ENTRIES

[illegible]

Racing Selections

[illegible]

Power-Hitter Dick Greco Still a Tri-City Holdout As Edo Vanni Prepares Braves for WIL Season

BY GIL GILMORE

KENNEWICK, Wash. (CP)—The Tri-City Braves' chances of winding up in the first division in the Western International Baseball League this season depend primarily upon getting someone who can get more than one base per hit. And often.

The community-owned club operating without higher classification tie-ups again this year, holds the contract of the man it believes can do the job. But so far the player has been extremely stubborn about signing.

He is Dick Greco, formerly of Tacoma but now of Vancouver. He is a long ball hitter and just what the Braves need for a clean-up man.

MILES APART

But Greco and Tri-City's new general manager Eddie Taylor are miles apart on salary and the situation is further complicated by Greco's personal desire to play somewhere else—preferably Vancouver.

But at this date, Tri-City fans are wondering if they club is going to have a clean-up man. Last season the Braves tied for top spot in batting, were second in total hits, but were at the bottom of the league in homers, triples and doubles. This added up to leading the league in the left-on-base column and eighth place in both halves of the season.

Elsewhere around the field, the club appears in fair shape and far better off than it was at this time last year. In the catching spot will be Jack Warren, who led the league in hitting last year.

Missing is Nick Pesut who was traded to Vancouver. Pesut's departure leaves first baseman Vic Bucciola as the only player left on the club of the group that came here from Wenatchee in 1951.

The two Trans, Lee and Ray, will probably provide the second base-shortstop combination although Ray, the older of the two may play fewer games.

Terry Carroll is one prospect for third base but it is probable that Tom Marier, a 1952 reg

Remember-When

Jim Tobin, the right hander of Butler-ball fame, pitched a no-hit no-run game as Boston Braves blanked Brooklyn Dodgers 2-0 in the National League 10 years ago today. It was the first no-hitter in the majors for nearly three years, and Tobin failed by just two men of pitching a perfect game—one in which no opposing batter reaches first base.

Elsewhere around the field, clar who missed last season be- cause of an injured back. May yet sign his contract. He wants more money.

MONIZ IN OUTFIELD

Des Charouhas, Yakima football coach Bob McGuire, Ernie Hockaday and playing manager Edo Vanni are all holdover outfielders but Bob Moniz, who (Bud) Goldberg, 34, with Vancouver last year. Dale Thomas purchased from Portland coulsier last year. Dale Thomas re-sells probably will hold one-man, 5'7 with Vancouver last spot. Vanni isn't expected to season. Larry Richardson, on play much and Hockaday may option from the Chicago White be converted to an infielder. Sox chain, and Earl Lemieux, a Whatever the pitching staff left handed rookie.

Inks an power is made up in numbers. Earlier this year Tri-City had 11 hurlers under contract. Holdovers who probably will win regular assignments are Don Robertson (14-9), Dale Bloom (7-11) and reliefer Jess Doherme (1-17).

Among the others are John

Coast Soccer Race Tightens As City Loses

[illegible]

VANCOUVER (CP) — Firefighters climbed back into contention in the Pacific Coast Soccer League, defeating league leading Vancouver City 3-1 before 2,000 fans here Saturday.

Denny Rogers scored at 25 minutes for city with Don Hutton making the scoring 1-1 just before half-time. Peter Proctor scored the winner for Firefighters at 35 minutes and added another goal at 44 minutes to make Firefighters winners by a 3-1 score.

Good comfort starts with the underwear you have on, so choose now from the many Harvey Woods underwear styles for spring and summer. The new "HW" Supporter Short, for instance, with nylon pouch, gives snug gentle support where needed. And like all Harvey-Woods lightweight styles, it is thoughtfully designed, painstakingly made, of cool ventilated fabrics. Look for the Harvey-Woods label—your promise of fit, comfort and long wear.

YORK KNITTING MILLS LIMITED

New 1954
CHEVROLET
as low as . . $2295
at WILSON'S

BLANEY'S TRAVEL SERVICE
NOW OPEN TUESDAY EVENINGS UNTIL 9
YOUR HOLIDAYS PLANNED EASILY
Whether you plan in travel near or far . . . let Blaney's plan your entire trip. We are now open every Tuesday evening to accommodate busy people who are unable to see us in the daytime.
TOURS • CRUISES • HOTELS • RESORTS
AGENTS: Air Ministry and Air Lines Coast Trans Panorama and Trans Agency MILWAUKEE ROAD - PACIFIC GREAT EASTERN RAILWAYS - UNION STEAMSHIPS (OF B.C.) - WASHINGTON STATE FERRIES
BLANEY'S TRAVEL SERVICE
920 DOUGLAS STREET PHONE B 7254

ANNOUNCEMENT

By the Largest Oil Company Owned by Canadians

The British American Oil Company introduces two new gasolines "Super 88" and "Super 98" incorporating all the advances yet made by petroleum research

THE BRITISH AMERICAN OIL COMPANY LIMITED

BE ALERT!

When you vote yes . . . you vote to the continued opening of liquor outlets in Victoria. Not just for today or tomorrow but forever. Today there may be thirty, a year from now it might be twice that. There won't be just a few, so don't be kidded!

STOP IT BEFORE IT STARTS
We've ample places now

REMEMBER—
It's the big liquor profits that are at the back of this thing.

VOTE NO X

INSERTED BY THE GREATER VICTORIA CITIZENS' ASSN.

'Bell, Book and Candle' Casts Spell of Laughter

"Bell, Book and Candle" (at Royal) is a delightful comedy with cheerful overtones that leave people—and a spell of laughter on a pocket knife—with suspense.

First night audience at the Totem Theatre last night enjoyed a full dose of people practicing the John Van Druten's tale of witchcraft in Manhattan open middle of last was a blend of high-brow and low-brow humor, romantic setting was both about the edge of and sweet and bitter while.

Good acting was needed to produce the proper fun spell of the play. Performers proved to be a scene people of modern shopping, fad and Bohemian life. Director, Jim Fraser, Don Ann, design the play gave him no trim and Jack Doty provided spoken lines.

Rosemary Malkin was out standing as the young witch who bewitched herself into a heart breaking love affair.

The petted and versatile Jim Fraser gave his usual good performance, this time as a publisher who found himself drawn to enchantment into a world of witches.

Dorothy Malkin's familiar Bohemian mannerisms were strong loudly at times, but she gave him an effective foil.

Jim Fraser, Don Ann, Dorothy Malkin and Jack Doty provided spoken lines.

SCIENCE PIONEER

Top radioactivity of uranium was discovered by Becquerel in France in 1896.

Men Saved From Mine In Blaze

BATHURST, N.B. — (CP) — Three men were rescued with no injury Monday from a 900 foot high-grade tunnel beyond Mines Lot as fire of unknown origin destroyed the new mill and swept through the elevator housing.

Only small office and compressor buildings, carpenter shop and shower rooms remained out of $250,000 base metals project that had been built up during the last two years in the forests 20 miles north of here.

'Vodvil Varieties' Planned By Kiwanis Club in Oak Bay

A vaudeville show was be presented by the Oak Bay Kiwanis Club at Oak Bay Junior High School Friday evening.

Known as the "Vodvil Varieties" the show will feature well known performers of Victoria.

The Horsecomers, John Dunbar Betts and Hey Bird dies, Rollie Walsh and the Tip-pet Sisters will be on the program.

Accompanist for the evening will be Ernie Hargett. The dancer Valerie Parkin and Scottish dancer Ronnie Marrs will also be seen.

Master of ceremonies will be Fresh Chase.

Proceeds from the show will be used by the Oak Bay Kiwanis charities. Tickets will be sold at the door.

Best Actress

MARGARET MARTIN

Winner of the best actress award in the recent BC Drama Festival, Margaret Martin will be seen in Little Players production, "Time Ne Comes Gathering" that opens at Little Hall at 8 p.m. today.

Little Weatherman, You've Had a Busy Day

Sun, Rain, Hail, Snow, Gale Here

The weather displayed all the advertised "evergreen play." A sitsgow Street home in tricks yesterday, blowing in a window, wrecking TV aerials, dumping showers of rain, hail and snow along with some sun shine on Victoria and the Saanich Peninsula.

Light snow and hail are reported in some areas of Saanich, while hail was reported at Sidney about noon.

Rain was general over most of the lower Island.

Vancouver fared little better.

CAMPBELL RIVER — The chamber of commerce has granted unanimous approval to a Nanaimo junior chamber proposal calling for immediate construction of the Little Lake fun project.

THE ULTIMATE SUSPENSE in THE GLASS WEB
TODAY 2 HITS
Starring EDWARD G. ROBINSON JOHN FORSYTHE MARCIA HENDERSON and KATHLEEN HUGHES
A UNIVERSAL-INTERNATIONAL PICTURE
• ANTHONY CORLEY •
STEWART GRANGER
IN THIRD
"WOMAN-HATER"
ODEON

USED CAR?
WILSON MOTORS!

COMING!
DUKE ELLINGTON
and His Famous ORCHESTRA
ARENA
Friday, April 30
Tickets at 50 50 50 50
B.C. SOUND RECORD SHOP
538 Fort St.
Fabian's Music Centre
Proceeds to Colquitz Club (Victoria)

Amusements
ON THE SCREEN
Atlas—"Roman Holiday" at 1:03, 5:03, 9:17. "Stalag 17" at 3:06, 7:22
Capitol — "Rhapsody" at 12:25, 3:00, 5:10, 7:15, 9:25
Dominion — "Man in the Attic" at 1:05, 3:33, 6:15, 9:10, plus "Man Crazy" at 2:32, 5:22, 8:17.
Fox—"Beneath the Twelve-Mile Reef" at 6:15 and 9:10 p.m.
Gem—"Sombrero" at 7:45.
Oak Bay—"Jet Well Homers Island" at 7:40, 9:00.
Odeon — "Glass Web" at 3:01, 6:24, 9:41. "Woman Hater" at 1:03, 4:25, 7:45
Plaza—"Sadko" at 1:11, 3:37, 6:13, 8:28. "Circus Arena" at 2:43, 5:29, 8:15.
Royal "The Long, Long Trailer" at 1:10, 3:13, 5:16, 7:19, 9:27
Tillicum—Peggy and Son of Ali Baba" at 7:45
ON STAGE
Totem—"Bell, Book and Candle" at 8:30.

SADKO
PLAZA
IN THE Circus Arena
Prices This Engagement Matinee Daily 1 p.m. Adults 65¢ Children 25¢
Evenings 8 P.M. Adults 75¢

GEM THEATRE
SIDNEY
TODAY and WEDNESDAY at 7:45
Lionel Barrymore, Ricardo Montalban, Pat Knight in
"SOMBRERO"
A Comedy Drama Filmed in Color and Variety at Monday.
Folio Nite Wednesday—$100

HELD OVER
THE BEST WHITE SPOTS GUESTS!
CinemaScope
20th CENTURY FOX presents
Beneath the 12-Mile Reef
TECHNICOLOR
starring ROBERT TAYLOR GILBERT WAGNER • MOORE • ROLAND
Cinemascope Program Prices
Evenings: Adults 75c, Students 50c
Matinee Daily 1 p.m. Adults 50c, Kiddies 25c
Evening Shows—Doors open at 6:30 p.m.
Tonight shows at 6:15 and 9 p.m.
Plus Fox Movietone Sports Thru Photos
FOX
Marine Drive at Angus Street
PLENTY OF PARKING SPACE
Phone Reservations GR 7-5171

COMING THURSDAY!
Dogart meets his match in the bold adventure that beats them all!
HUMPHREY BOGART JENNIFER JONES GINA LOLLOBRIGIDA
JOHN HUSTON'S
BEAT THE DEVIL
MORRIS MORLEY PETER LORRE
ODEON

NOW SHOWING!
J. Arthur Rank Presents
JOHN MILLS • MARTHA HUTT
PATRICIA ROC • TREVOR HOWARD
in JAMES HILTON'S
"SO WELL REMEMBERED"
(A Wonderful Forgotten Drama)
Selected Short Subjects Including
"THE GRAND NATIONAL"
Complete Program 9:21 8:55
Feature Starts 1:05 5:00
OAK BAY
Temple of School Entertainment and Education

NEW COMEDY!
ON STAGE
"BELL, BOOK AND CANDLE"
N.Y.'s Second Smash Hit
totem
Tickets from $2.00
8-9111

COMING SOON!
From Greater Than King Solomon's Mines!
CLARK GABLE AVA GARDNER
MOGAMBO
TECHNICOLOR
ROYAL

A THRILLING STORY TOLD TO THE WORLD'S GREATEST MUSIC
Capitol
Now Showing!
Preview at 12:25 3:00, 5:10 9:15, 9:25
NOW RHAPSODY —OF LOVE! starring Elizabeth TAYLOR Vittorio GASSMAN
Plus Tom & Jerry Cartoon
TIME: DATE TOM

Tillicum OUTDOOR
A Drive-In Theatre
TODAY—GATES OPEN AT 7:45 P.M.
DIANA LYNN — CHARLES COBURN
"PEGGY"
TONY CURTIS — PIPER LAURIE
"SON OF ALI BABA"
Cartoon — The Prince Tonight If You Choose Dole in 3-D

THEY'RE IN THE MOVIES NOW!
LUCILLE BALL DESI ARNAZ
THE LONGLONG TRAILER
with MARJORIE MAIN ATHERTON WATKIN
MGM'S COLOR COMEDY
Cartoon: Pennant Time Matinee Sun.
NOW SHOWING
Royal

STARTING THURSDAY!
in Technicolor
Now there great stars MARILYN MONROE • MARILYN MONROE • ON YOU IS THE TIME TO FALL IN LOVE "YES, WE HAVE NO BANANAS"
THE Eddie Cantor STORY
KEEFE BRASSELLE AS EDDIE CANTOR
MARILYN ERSKINE
PLUS the hit song by WILL ROGERS, Jr. AS HIS DAD
CAPITOL
AT REGULAR PRICES!

STARTS TODAY
HAPPENING NOW! DOMINION
EMPIRE-9914
Doors 1 p.m.
THE MOST TERRIFYING KILLER OF ALL TIME!
The Life...The Loves ...The Crimes of Jack the Ripper!
STARRING THAT 'SHANE' KILLER.... JACK PALANCE
MAN in the ATTIC
Feature at 1:05, 3:55, 6:45, 9:40
Released by 20th Century-Fox
Constance SMITH Byron PALMER
SMASH ANYONE BIG SHOW!
COMPANION FEATURE
At 2:32, 5:22, 8:17
BOLD! BLUNT! Man Crazy
a story scrawled across the conscience of a nation in the flaming lipstick of youth!
NEVILLE BRAND • CHRISTINE WHITE
RENE ANDERS • COLLEEN MILLER
Also stars in with the premiere of a brand new or big time drama!

before DECIDING... PROOF-DRIVE Meteor.
PICK UP THE PHONE
Your dealer has a Meteor ready and will gladly your convenience.
BEFORE YOU BUY ANY NEW CAR...PROOF-DRIVE METEOR
GLADWELL MOTORS LTD.
800 PANDORA B 2111

Taste of Tartan Strong at Revue

Kilts were swinging and pipes skirling at the Royal Theatre last night at Adeline Duncan presented the "Scottish Revue of 1954."

Although one or two dances and songs had no Highland bearing, the taste of tartan was strong from the time the curtain rose on the Canadian Scottish Pipe Band, directed by Pipe Major Andrew Pollock, till it closed with a massed Highland Fling.

The performance was sponsored by Victoria Lions Club.

Enthusiasm was the keynote for all the dancers ranging from the half-pint size to the teen-aged variety.

There was loud applause for solos by Heather Duncan, the local lass who won a Pacific International championship in Highland dancing along with many other honors last year.

Little Gregory Underwood raised laughter with his lively stepping in an Irish number with a covey of youthful beauties. The accordion playing of young Ronnie Chisholm was also well received.

A popular number held over from the 1953 show was "Scottish Guards on Review." Principals in the "Where Has Scotland Found Her Fame?" scene were Anita Sturrock, Lona Donaldson, Jeanette Milligan, Linda Miles, Flora Lowe, Teddy Conrad, Dallas Stoney, Jamie Troy, Janet Kinnck, Ann Noble, Dennis Underwood, Jane Kennedy, Patsy Conrad and Gordon Troy.

John Dunbar and Jessie Lake sang popular Scots airs.

Accordion and bagpipe selections were played by Clifford Moore and Pipe Major Ian Duncan.

Piping for the dancing along with Mr. Duncan were Jamie Troy and Jeannie Burns and drummer was Donald Knight.

Evelyn Clark's orchestra supplied the music.

New Ship Berths In City

Maiden voyage of the latest addition to Britain's Furness Line, the Pacific Northwest, brought her to Victoria early today.

On hand to greet her on the first of regularly scheduled runs between B.C. and the United Kingdom were company officials and agents. Later today an informal reception will be held aboard the 11,700-ton ship.

Besides carrying a small general cargo from the U.K. and California, the Pacific Northwest has 12 passengers aboard.

Built in Newcastle, England, by Vickers Armstrong, the Pacific Northwest has pleased officials with her performance. On a trial run the 170-foot ship registered up to 17½ knots.

FALSE TEETH
That Loosen
Need Not Embarrass

Many wearers of false teeth have suffered real embarrassment because their plate dropped, slipped or wobbled at just the wrong time. Do not live in fear of this happening to you. Just sprinkle a little FASTEETH, the alkaline (non-acid) powder on your plates. Hold false teeth more firmly, so they feel more comfortable. Does not sour. Checks "plate odor" (denture breath). Get FASTEETH at any drug counter.

Appeal Court Quashes Narcotics Conviction

Conviction of William Richard Emery of Vancouver for illegal possession of narcotics was quashed by the British Columbia Court of Appeal in Victoria yesterday.

In an oral judgment the court pointed out the drugs for possession of which Emery was convicted were found not on his person but on his wife's. It also noted that police did not discover the narcotics until Mrs. Emery's purse was searched.

Appeals were allowed in two other cases heard by the court yesterday. John Bing Wong won a reduction of one year in a five-year sentence for illegal possession of narcotics. A fine of $1,000 stands.

Robert William Anderson of Vancouver had a two-year sentence reduced to 18 months. Anderson was convicted of assaulting a police officer.

VANCOUVER (CP) — A fisherman and his 18-year-old daughter were rescued from their flaming tuna boat Sunday after a battery explosion set it afire off the Fraser River mouth.

W. C. Rideout and his daughter Pat of Vancouver were rescued by the two-man crew of the fishboat Vicky May.

The flames were fed by 1,700 gallons of diesel oil in the 27-ton Motown II's tanks. She was a total loss.

Pilots' Boat Mercy Vessel

Seaman Rushed to Hospital

A seaman from the Oregon Star, Robert W. Prince, was brought here across eight miles of choppy water by a B.C. Pilots boat yesterday, apparently stricken with acute appendicitis.

A waiting taxi at the pilotage dock rushed the man to St. Joseph's Hospital where an emergency operation was performed last night.

Doctors were unable to confirm the nature of the emergency.

The English seaman complained of abdominal pains early yesterday afternoon while the Oregon Star was tied up at the William Head quarantine station.

GREAT RIVER

The Congo River in Africa flows 2,718 miles to the Atlantic.

The regular monthly meeting of the Council of Evening Branches of the WA will be held at 8 p.m. in St. Martins-in-the-Field Church hall on Wednesday, April 28. Guest speaker will be Mr. Lionel Taylor who will illustrate his talk on South Africa with colored slides.

Esquimalt To Buy Equipment

Esquimalt council voted last night to spend $17,200 for new public works equipment.

Clr. James Bryant, public works committee recommended purchase of a new gravel crusher and conveyer, valued at $10,500, a new three-ton truck, new drafting office equipment and sewage equipment.

Council approved the expenditures.

The gravel crusher will be ordered immediately, to be used in the completion of the three-year road maintenance plan, it was announced.

John Graeme, municipal engineer, told council the gravel crusher would pay for itself in a maximum of three years, even if the road program is finished earlier.

Crushed gravel is impossible to get, he said, and the crusher would be invaluable to the municipality, particularly as there is so much rock available in Esquimalt.

Another telephone, with an extension from the engineer's office to the municipal yard office, was approved by council on recommendation of the public works committee. Money for the gravel crusher and conveyer will come from the reverted property fund.

Mixed Choir Entertains Packed House

A mixed voice choir, representing several Portland, Ore., churches, sang to a packed house at the Glad Tidings Tabernacle, North Park Street, last night.

The choir of 50 voices has been in existence for 14 years, tours the Pacific Northwest annually presenting programs of religious and popular music.

The large audience approved heartily by applause a group of spirituals rendered by the choir and the fine arrangement of the "Lord's Prayer" with which the singers closed the concert.

TELLS OF TRIP

Dr. Frank Phillips, Portland, spoke of his recent trip around the world, and some of his experiences in Formosa.

The band of the Victoria Citadel Salvation Army was in attendance and played several numbers during the concert.

Daily Dusting

YEARS of medical research sponsored by the Ontario Mining Association may have found the answer to silicosis, the disease which attacks the lungs of miners exposed to silica dust. Curiously enough, the treatment consists of breathing very fine aluminum dust directly into the lungs; the aluminum renders the silica particles harmless. The treatment has been adopted in gold and other mining areas in Canada and throughout the world.

Aluminum, long used in hospital kitchens, today serves the medical profession in many ways —from aluminum foil for covering serious burns, to aluminum acetate for medical dressings, to aluminum blenders for the preparation of sterile biological products. Aluminum Company of Canada, Ltd. (Alcan)

Go to VANCOUVER by THRU-BUS and FERRY

Leave Victoria - 7:45 a.m., 7:45 p.m.
Arrive Vancouver - 12:25 p.m., 12:25 a.m.

Reserved seats — bus goes aboard Black Ball ferry KAHLOKE — no transfer of baggage
FOR INFORMATION, CALL EMPIRE 1177

VOTE 'YES'

Common-Sense Liquor Law Committee Rooms

Phone B9251

CHECK YOUR NAME ON VOTERS' LIST — Transportation If Required

DOUGLAS At COURTNEY

we'd like to meet your wife

She must be a very interesting person — after all, you picked her as your life partner. No doubt she has ideas about the way she likes things done.

We would like to meet her with you because if we are privileged to serve you as Executor we will be concerned with her interests.

During our sixty-five years' experience, most of our clients have been women — wives, daughters, and granddaughters of business and professional men who have chosen us to look after the interests of their women folk.

Yes, we would like to meet your wife. Won't you please give us the opportunity?

For an appointment call Manager, Pension Planning, B 5135 in Victoria at 1111 Government Street

MONTREAL TRUST *Company*

MONTREAL • CALGARY • EDMONTON • HALIFAX
TORONTO • VANCOUVER • VICTORIA • WINNIPEG
LONDON, ENGLAND

HEAR Superb Miraclear REALISM!

PH-202

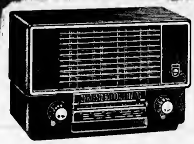

New clarity, brilliance, new richness of tone!

Every Philips radio and radio-phonograph is a marvel of high quality engineering. From the world-famous Philips research laboratories comes a revolutionary new development in radio reception. The use of amazing, new, super-magnetic *Ferroxcube* throughout Philips receivers has made possible Superb Miraclear realism of reproduction never before achieved! Now you can enjoy great music as it should be heard . . . every note, from piccolo to double bass, warm, living and *true!*

Built-in dependability gives a Philips receiver years of trouble-free life—devoted to your listening pleasure and adds up to today's greatest radio value. Before you buy, be sure to hear PHILIPS!

PH-105—This attractively-styled cabinet is constructed of polished ivory or walnut plastic and is designed to blend beautifully with any room setting. The special Super-M Ferroceptor Antenna is highly sensitive and ensures superb reception that is free from unwanted 'static' and 'double-stations'. The powerful Super-M speaker of this 5-tube superheterodyne model gives striking tonal quality. 7¾" high, 12" wide, 5½" deep.

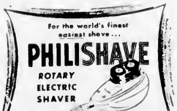

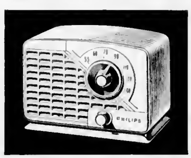

Discover... **hidden beauty in your recordings!**

PH-202 Exclusive Philips features in this attractive radio-phonograph ensure unequalled sound reproduction. Superb 3-speed record changer, with Featherlight tone-arm, plays all records with utmost fidelity, reproducing to perfection all the hidden beauty of favourite recordings, adding years to their life! 8" Super-M speaker. Standard broadcast reception. Large record storage. Cabinet in rich walnut, mahogany or oak. 30" high, 33" wide, 17" deep.

PHILIPS amazing 3-speed Record-Changer, with Featherlight tone-arm is an exclusive feature in all Philips radio-phonographs. (45 r.p.m. spindle available at slight extra cost.)

P-104 This smoothly streamlined plastic mantel radio is available in a variety of attractive colours: maroon, grey, ivory, walnut, white, and green. It incorporates the Super-M Ferroceptor Antenna—a Philips invention that gives noise-free reception of high selectivity and sensitivity. Five powerful long-life tubes and a sensitive 4" Super-M cone speaker. 5¾" high, 8½" wide, 5¼" deep.

PHILIPS INDUSTRIES LIMITED • Toronto • Montreal • Winnipeg • Vancouver • Halifax

PHILIPS

BALL ELECTRIC	FLETCHER BROS.	KENT'S LTD.
1 BURNSIDE ROAD WEST — PHONE G 5952	1130 DOUGLAS STREET — PHONE G 0561	742 FORT STREET — PHONE E 7104

'Box' Babies Grow Frisky, Help Mother

BLOOMINGTON, Ind. (AP) — Twins Roy and Ray Hope spent much of their first year in a glass-enclosed box with scientifically controlled climate.

The idea was that a baby with nothing but a diaper hindering his movement could cavort to his heart's content and thus develop faster and healthier. The mother would be saved laundry drudgery because she would need to wash only diapers and sheets. And neither parent would have to worry whether the infant was smothering in his blankets.

Today at five Roy and Ray are about as frisky as small boys can get. Their father isn't sure whether the "Skinner box" had any major effect on their development. He does maintain they're "physically precocious." This he elaborates with a slight grimace means "they're extremely destructive."

The box here was one of perhaps several hundred scattered across the country mostly in the homes of college and university faculty members. The scheme was devised by psychologist Burrhus F. Skinner, now at Harvard University.

[illegible] a [illegible] ing [illegible] R. Hope [illegible] here [illegible] he and Dr. [illegible] staff at Indiana University.

The box Hope [illegible] elaborate affair with glass doors and controls to maintain a constant temperature of 88 degrees and humidity of 30 per cent. Its occupants [illegible] lay on a [illegible] sheet [illegible] germs.

Hope, head of the [illegible] department at [illegible] University, says [illegible] the box [illegible] work quite as planned.

Roy and Ray [illegible] about as many colds as the average baby since there was [illegible] attempt to rear them in [illegible] isolation. They were taken out of the box for feeding, play and attention.

Mrs. Hope [illegible] in a single sentence: "It was help to the mother."

ENTHUSIASTIC

One of the most enthusiastic supporters of the Skinner boxes is a research psychologist in New York City, Dr. Anne Ree, who has five grandchildren all raised in boxes. She says criticism that the boxes deprive children of love and affection is ridiculous.

"Actually," she adds, "the mother has less dirty work to do and therefore more time to play with and love the child."

The general idea of the box, Dr. Ree says, is to apply the principle of the air-conditioned room to a smaller area. Dr. Skinner says the box he built in St. Paul cost $35.

"We found we could keep the baby from crying largely by adjusting the temperature," he says. "Her response was so sensitive he wondered how a comfortable temperature is ever reached with clothing or blankets. It was necessary to watch her surprisingly violent exercise only a few minutes to realize how severely restrained the average baby is and how much energy must be directed into the only remaining channel — crying."

Islanders Join Honey Group

Cowichan division of the B.C. Honey Producers' Association was formally accepted into the group at the annual meeting at Vernon during the week end.

Vancouver Island was represented by secretary George V. Wilkinson, 1870 Ruby. W. E. Headley, Salmon Arm, was re-elected president, and E. R. Freeman, Fort Langley, was named vice-president.

J. Corner, provincial apiarist, reported that 1,570 registered beekeepers during the year had 11,568 colonies of bees and produced 1,184,200 pounds of honey, valued at $218,682.

Several large producers have decided to boycott the PNE at Vancouver this year unless better arrangements are made with regard to space allocation for the honey exhibits.

Mainland Newsreel

Shoplifters Victims of Boy's Extortion

NEW WESTMINSTER (CP) — An [illegible] extortion racket involving a 15-year-old boy was uncovered Monday by police here.

Police said he admitted playing detective in city stores [illegible] juvenile shoplifters to [illegible].

The youth said he spent most of his time watching shoplifting suspects. When he saw them steal he would later accost them on the street and threaten to turn them over to police.

Police said he admitted pulling the racket on several older shoplifters, obtaining [illegible] and money from them.

No charges have been laid.

* * *

NEW WESTMINSTER (CP) — A [illegible] crowd of spectators, mostly women, crowded [illegible] court here Monday as Mrs. Alberta Brown of Mission, [illegible] mother of three, went on trial accused of murdering William Zahar, [illegible] telegraph lineman.

Zahar was known around Mission as Olaf Johnson.

The accused's husband, [illegible] an engineer, was [illegible] his job at Kitimat to be with his wife after Johnson was slain last December 11 was unable to find a seat in the crowded courtroom and was forced to sit at the press table.

* * *

VANCOUVER (BUP) — A large body of oolichans was reported lurking in the Gulf of Georgia Monday but unless the weather warms up they are not expected to begin their migration up the Fraser River.

Interest in oolichans here this year is apparently inspired by local taste more than by commercial possibilities.

* * *

POWELL RIVER (CP) — A show troupe from Vancouver was involved in a unique shipwreck here Saturday night.

The MV Cariboo, chartered by the Hi-Baller Review to take the entertainment group to remote British Columbia settlements, rammed a breakwater, opening a seam just above the waterline. With the cast disembarking for a show the damage was unnoticed but when the cast returned later the weight forced the craft lower and water cascaded in.

The Cariboo, listing badly, was beached.

* * *

VANCOUVER (CP) — Charges that Canadian immigration officials were screening prospective immigrants in favor of management were made Sunday by an International Woodworkers of America official at the fourth annual Joint Labor Institute on Race Relations.

S. M. Hodgson said immigration officials were turning down good trade unionist applicants in favor of "easy going" workers and added that the federal government should include a labor representative on immigration boards.

* * *

TRAIL (CP) — The Catholic Youth Organization in the Nelson Diocese has proposed that Canada distribute her wheat surpluses among starving Asiatics as a means of halting the spread of Communism.

The proposal was contained in a resolution passed unanimously at the three-day diocesan convention of the CYO which ended here Sunday.

* * *

VANCOUVER (CP) — The British Columbia Institute of Agrologists has moved to establish closer co-operation between agricultural scientists and farmer organizations.

At its annual meeting here, the institute laid the groundwork for a consultative committee with the B.C. Federation of Agriculture.

New president of the institute is I. C. MacSwain, plant pathologist for the provincial government here.

* * *

KIMBERLEY (CP) — Edgar Jensen, 17, was killed and two other teen-agers injured here Sunday when their car ran off the road near Ta Ta Creek. An inquest was slated for Monday.

* * *

VANCOUVER (CP) — Repeaters on drunk charges are going to get heavier fines and penalties here.

Magistrate Oscar Orr said Monday he's going to get "real tough" with persons who reappear before him on drunk charges.

Korea is separated from Japan by 110 miles of water.

AMONG THE SELECT
Corby's
SPECIAL SELECTED
WHISKY

This advertisement is not published or displayed by the Liquor Control Board or by the Government of British Columbia.

TED HALL
402 Bank of Toronto Building
VICTORIA, B.C.
Phone, Bus. 4-5452

A good man to know when you are considering Life Insurance!

The EXCELSIOR INSURANCE LIFE COMPANY
A STRONG CANADIAN COMPANY

FLY NORTHWEST
AIR TOURIST FROM SEATTLE TO
DETROIT $95
convenient ground connection to Windsor extra
connections to Toronto and Eastern Canada
NEW YORK .. $118
convenient connecting flights from Vancouver
Scheduled 4-engine service
Meals available at nominal cost
NORTHWEST Orient AIRLINES
Phone: Cherry 4500, Seattle
or contact your travel agent

Only a V-8 is up to date

Before you buy
TRY FORD V-8
YOUR FORD DEALER
invites you to prove
Ford is today's worth-more car
PHONE TODAY
for a demonstration

NATIONAL MOTORS LTD.
819 YATES ST. G 8177

It's NEW! and you'll know it right from the start!

NEW! Sky Chief Super-Charged with PETROX

delivers MAXIMUM POWER ... yet actually CUTS ENGINE WEAR!

THIS revolutionary gasoline advancement, proved by more than a million miles of testing, provides ...

1. MAXIMUM POWER ... yet actually CUTS ENGINE WEAR. Full power delivered to your wheels where it belongs, instead of out your exhaust pipe. Ring wear on test cars reduced up to 45% ... spark plug life and efficiency prolonged over 300%!

2. A CLEANER, SMOOTHER ENGINE. Intake system deposits cut down as much as 38%. This kind of engine cleanliness assures you smoother, knock-free performance — from your very first tankful of new Sky Chief.

3. MEASURED ECONOMY. Your engine stays younger. It keeps on delivering maximum power with less wear. Result — fewer repair bills ... and real extra gasoline mileage you can check yourself.

4. CLIMATE CONTROL. New Sky Chief is 100% Climate Controlled, especially blended for top performance.

Enjoy a new smoothness, a new responsiveness in all your driving — quicker starts, warm-ups and get-aways, knock-free power to spare for highway and hill. Fill up today with new Sky Chief — at your Texaco Dealer*, the best friend your car can ever have.

SEE YOUR TEXACO DEALER*
McColl-Frontenac Oil Company Limited
Manufacturers & Distributors in Canada of Texaco Petroleum Products

*In Canada, a dealer of McColl-Frontenac Oil Company Limited

NEWS REVIEW

By John Green

From AP, CP, Reuters, UP

The biggest medical experiment in history began in the U.S. Monday when the first of 1,000,000 youngsters were vaccinated with the Salk serum which it is hoped may wipe out polio. In all, 2,000,000 children in 44 states will be vaccinated, but half of them will be given a neutral liquid resembling the serum. Comparison of medical reports on the two groups will show whether the new treatment is effective.

* * *

An American freighter and two Japanese fishing boats have been found to be partially radio active after sailing through the area surrounding the U.S. H-bomb test site at Bikini. None of the three showed dangerous amounts of radiation and no crew members or cargoes were affected.

DR. ALFRED VALDMANIS

Gordon F. Higgins, former Conservative MP, and an avowed opponent of Premier Joseph Smallwood, has been retained to defend Dr. Alfred A. Valdmanis on charges that he extorted $150,000 from foreign firms with which he dealt when director-general of economic development for Newfoundland. After conferring with Valdmanis, Higgins commented: "The original statement by Premier Smallwood charging extortion is incorrect."

* * *

Wreckage of a transport that crashed and burned Friday in central Argentina has been found by another plane but it is not yet known whether any of the 23 aboard survived.

* * *

British troops have concluded their roundup of Mau Mau suspects in the native quarter of Nairobi and have sent 8,000 men to special camps where they will be subjected to intensive questioning. Officials have expressed fear, however, that few top leaders have been caught, and mentioned the possibility of "security leaks." Such "leaks" appear more than probable, since news services throughout the world carried stories on the roundup before it took place.

President Juan Peron's vice presidential candidate, Rear Admiral Alberto Teisaire was almost two to one in voting Sunday. The rival radical party, which has conceded defeat in that race, also lost at least one of the 14 seats they held among 90 in the House of Deputies.

* * *

Food and medical supplies weighing more than two tons were dropped Sunday to an Eskimo community on the Belcher Islands in Hudson Bay, where 10 have died of influenza in recent weeks. About 165 Eskimos are the sole inhabitants of the islands, which can be visited only in the summer. Hunting has been good there and the Eskimos are thought to have plenty of meat and fish.

* * *

Atom powered airplanes carrying passengers across the continent in less than two hours have been predicted by H. L. Hibbard, vice-president in charge of engineering for Lockheed Aircraft Corporation. He said atom-powered bombers should be flying within 10 years.

* * *

Canadian salmon will receive the New Zealand market as a result of a 20 per cent increase in the allocations for dollar imports the New Zealand government announced Monday. Allocations include $600,000 for canned fish.

* * *

A federal conciliation board dealing with the many sided contracts dispute involving 150,000 non-operating railway workers is expected to report late this week.

* * *

A whitefish weighing 11¾ pounds believed a record, was taken from Lac Ste. Anne 40 miles northwest of Yellowknife during a four-day commercial fishing season which ended Saturday.

Whitefish generally average 2½ pounds.

Fear of Infiltration in Army Inspired Soviet Murder Plot

BERLIN (Reuters) — Allied officials here said Russian fear of infiltration of her troops in East Germany prompted the mission by Russian Capt. Nikolai Khokhlov in murder (Georgi) Okolovich, chief of the psychological warfare branch of the anti-Communist NTS.

The same fear was behind the kidnapping last week of Alexander Trushnovich, another official of NTS (Union of Creative Toilers), an organization of Russian refugees the officials said.

DRAMATIC PLOTS

The dramatic plots against the NTS leaders point up the rebellion in the ranks of the Soviet army itself they said.

In Bonn, United States officials hinted that Khokhlov might be flown to the United States soon from his hiding place in Western Germany. Two months ago he abandoned his plot to murder Okolovich with a poison-bullet gun, and handed over top-secret Soviet espionage information to U.S. officials.

The Allied officials in Berlin (address spot) not otherwise asked: "Why did the Russian authorities be afraid the two secret police girls on his trail? Curtain officers of the NTS (instead of going after officials of the many other Russian exile organizations?"

DISCONTENT SEEN

The answer, they said is that the NTS has been surprised be- [illegible] now it may well have seen dozens NTS distributes leaflets speak of discontent among the Russian soldiers themselves. [illegible] details and quotes from him on

Thus, believe the refugees who be behind Groups' work has definitely [illegible] NTS leaders are convinced stopped the invasion of Soviet that any anti-Soviet revolution troops in East Germany which must start among Russian soldiers. The Kremlin believes is the men and officers.

WANTED!

GREEN BEAN (Pole) GROWERS

A limited number to fill our foreign requirements. Large or small growers.

APPLY

THE B. WILSON CO. LTD.

556 HERALD ST. Phone E 6261

WHAT CHANCE HAVE YOUR KIDS GOT!

Children are allowed in restaurants where liquor is sold. In many cases these restaurants become glorified Beer Parlors—because all you have to buy is a sandwich. Imagine your kids, no matter what age, being allowed in a place like this without even your protection. Certain interests try. In kid you they're thinking of your welfare but believe me they're concerned only in filling their pockets.

STOP IT BEFORE IT STARTS

We've enough outlets now!

NO X

Always indicate your vote with an X.

DON'T Be FOOLED

IT'S big liquor profits that are behind ruining our wholesome city.

PRINTED BY GREATER VICTORIA CITIZENS AND B.

NOW! LUXURY SHIP SERVICE TO JAPAN from VANCOUVER via M. S. HIKAWA MARU

Japan is ready for the tourist again! "Beautiful, enchanting hospitable! There's every modern comfort for 316 persons when you go on the Hikawa Maru. Sail to Japan on the same known around the world for service and courtesy. See your national travel agent or write for schedules, rates and information.

NYK LINE

PASSENGERS ... AND FREIGHT

R. W. BAKER & CO. (1947) Ltd., Agents 101 Bank of Nova Scotia Bldg., Vancouver B.C.

Like money in the bank!

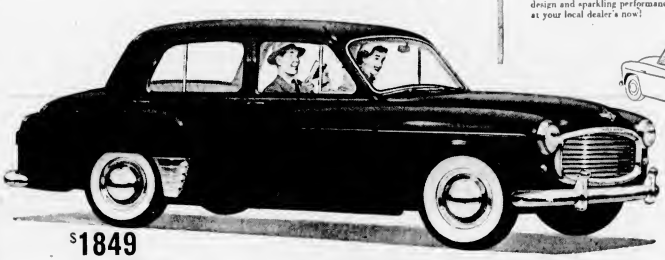

The '54 Hillman Minx is money in the bank! You save when you buy your Hillman . . . you save while you drive your Hillman . . . you get back more when you trade in your Hillman! Here is the last word in automobile economy—yet the new '54 Minx is the most beautifully-styled, the most luxuriously fitted of its class. For real economy, breath-taking design and sparkling performance, see the '54 Hillman at your local dealer's now!

All this . . . and a Hardtop too!

The '54 Hillman Californian is the smartest hardtop on the road—for hundreds of dollars less! Don't miss seeing the whole Hillman line—sedan, convertible, hardtop and station wagon.

$1849

Fully-auto equipment, Heater, Air Conditioner, Whitewall Tires, Radio, Fog Lamps, Oil Bath Air Cleaner.

1954 **HILLMAN** *minx*

The genuine Hillman parts—available through dealers—from coast to coast.

ROOTES MOTORS (CANADA) LIMITED • HALIFAX • MONTREAL • TORONTO • VANCOUVER • HILLMAN • HUMBER • SUNBEAM-TALBOT • COMMER • KARRIER • ROVER and LAND-ROVER PRODUCTS

DEALERS:

CORONATION MOTORS LTD.

COWAN'S MOTORS, Nanaimo

EDWARD'S GARAGE LTD., Ladysmith

VANCOUVER ISLAND DISTRIBUTORS:

JAMESON MOTORS LTD.

740 BROUGHTON STREET G 8553

DEALERS:

CENTRAL GARAGE, Courtenay

SELZLER'S BRITISH CAR SALES & SERVICE 29 Government Street Duncan

And Now . . . Easy Terms to Match Hillman's Economy

Now! More than ever before Hillman brings to moderate an economy never before possible. Today learn how YOU can trade up to Hillman and pay on the very easiest of Budget Terms . . . and at the same time enjoy the best possible trade-in allowance on your present car.

ATTENTION SCHOOL TEACHERS!

Ask Jameson Motors about the special finance plan that is designed for school teachers and similar professional people. This plan features NO MONTHLY PAYMENTS DURING JULY and AUGUST . . . full details on request.

LOANS

It's Personal to be sure!

CAN I GET $500? Yes! All employed people are welcome!

IN ONE VISIT? Yes! Just phone first!

EXAMPLES OF LOANS

6 Can Pay Back	$5 mo.	12 mo.	24 mo.
	$14.14	$29.93	$56.14
Monthly Payment	$13	$25	$40

Phone, write, come in

Loans $50 to $1500

Budget Terms

Personal FINANCE

VICTORIA — 636-A Yates Street 2nd Fl., Above Top Top Tailors Phone: Beacon 7242

NANAIMO — 384 Commercial St. 2nd Fl., Phone: 2138

OFFICES IN 18 CITIES

Loans made to residents of all surrounding towns

Personal Finance Company of Canada

George Pearson Turns 74 Today

BY JAMES K. NESBITT

Today George S. Pearson turns 74.

For 21 years he was a member of the legislature, all but a few of those years a cabinet minister.

Never was there a harder worker for the public than Mr. Pearson. He made his job his life until his health broke and he had to retire.

Now he lives in Victoria and it's good to see him making a physical comeback.

Because he was no tub thumping politician, Mr. Pearson is in danger of being forgotten as political and legislative history is written.

GEORGE S. PEARSON

All his years in the legislature, Mr. Pearson was distressed when he saw good men fighting each other for political reasons, it struck him as hypocritical when men who were good friends in private called each other ugly political names in public, by way of wooing the voters.

To him, there was always so much work to be done that he thought politics a waste of time.

Mr. Pearson was born in England April 27, 1880, and reached Nanaimo as a youth with his parents. In Nanaimo he grew up, attending school there, going into the grocery business, and because he worked hard he did well.

It was in 1928 that he first ran for the legislature, as a Liberal, and won.

When the Liberals won in 1933, Premier T. D. Pattullo picked Mr. Pearson for the cabinet—minister of labor. He remained in that portfolio for years—then became provincial secretary and minister of health and welfare. Still later he was one man he found in every three such heavy portfolios.

As minister of health and welfare Mr. Pearson started hospital insurance and the worries of putting that giant on its feet took their toll.

He served in all under three premiers: Pattullo, John Hart and Byron Johnson. He won no general elections. He was nainmo for small achievements: 1928, 1933, 1941, 1945, 1947 and 1949.

Tiny Sun-Power Battery Makes Current for Radio

NEW YORK (AP) — A battery made of silicon and powered by the sun had been developed by Bell Telephone Laboratories.

The battery, already . . . an can create enough electric power to accomplish a number of things, such as carry a voice a short distance over a telephone wire, or broadcast from a miniature portable radio transmitter and run a toy ferris wheel.

Company officials say that the sun-battery development, which further developed the sun-battery batteries promise to supply all the power for rural telephone lines. They would supply power even on cloudy days, and charge up storage units to permit night operation.

The battery demonstrated to reporters was the size of a razor blade and thin strips of silicon. As sun light strikes the strips, an electric current is created.

OUR Present DRINKING PLACES

WILL REMAIN OPEN With Practically No Exception

EVEN IF YOU VOTE NO

★ This Fact Is Legally Correct

(See Government Liquor Act, 1953, Section 28)

INSERTED BY GREATER VICTORIA CITIZENS' ASSOCIATION

★ DON'T BE FOOLED by anybody . . . they just want you to think they'll be closed so you'll vote yes!

REMEMBER it's the LIQUOR PROFITS that are at the back of these new outlets.

EATON'S Trans Canada Sale

All Day Features

Manufacturer's Clearance . . .

Children's Wear

Traveller's Samples One-Third Off

For Spring and Summer wear!

Included in the group are money-saving values in children's pyjamas, cotton slips . . . blouses in cottons and nylon . . . cotton dresses . . . hats . . . cotton and corduroy overalls as well as denim jeans . . . shirts, skirts, pedal pushers, wash suits and many other items. A wide range of colours, sizes 2 to 6 in the group. Feature Special, each

39c to 5.49

EATON'S—Children's Wear, Third Floor

Special Purchase . . .

Rainwear

Sunny Styles for Dull Days!

Novelty shower-resistant fabrics . . . pretty styled into coats to wear rain or shine! And priced to please the budgets of working girls, housewives and collegians. Come early and choose from a kaleidoscope of gay colours . . . all finished with all-around belts and jaunty hats. Sizes 10 to 20. Feature Special, ea.

16.88

EATON'S—Coats, Second Floor

Drum Incinerator

Oil drum incinerators specially priced for the thrifty householder. For home, garden as well as household rubbish. Standard 45 gallon size. Feature Special, each

3.29

Dial B7141 Ask for the ORDER LINE

EATON'S—Hardware, Lower Main Floor

Women's White Shoes

A timely special purchase for spring and summer . . . smartly styled pumps of white buckskin, nylon mesh or linen. Some all white others with blue trims. High or cuban heels in the group. Sizes 3 to 9. Early shoppers get best style choice. Feature Special, pair

6.95

EATON'S—Family Shoe Centre, Second Floor

2-Piece Chesterfield Suite

Smartly designed . . . 2-piece suite of foam rubber over spring construction. Double corners are blocked and glued for extra long service. Modern boucle covers in dark green, brown, sage green or gold-colour. Waffle back design. With matching chair. Feature Special, 2 pieces,

189.00

Also available, Love Seats, each 89.00

EATON'S—Furniture, Second Floor, House Furnishings Building

Men's T-Shirts

Maker's Clearance!

Substandard tee shirts . . . made from hard-wearing cotton, interlock with a soft finish. Round and V neckline, reinforced, short sleeves, pre-shrunk. Tan, wine, white, yellow, grey or blue. Sizes small, medium and large. Feature Special, each

1.39

EATON'S—Men's Furnishings, Main Floor

Oriental-Type Carpeting

For Halls and Stairs

You'll like this practical carpet . . . made with a Wilton weave pile of brushed luxe that looks very much like wool and that really stands up in hard wear. Rich red and blue background with beige border design resists showing dirt and foot or furniture marks. Comes 27" wide. Feature Special, running yd.

2.89

EATON'S—Floor Coverings, Main Floor, House Furnishings Building

Circular Skirts

Crisp Cottons for Spring and Summer!

Swirly circular skirts in practical cottons . . . smart paisleys or gay figured patterns. Some with [illegible] pockets. You'll love to wear these skirts with sports and dressy blouses . . . for vacation or everyday wear. Sizes 12 to 18. Feature Special, each

1.69

Men's Work Pants

Of Sturdy "Sanforized" Cotton

Really rugged cotton drills "Sanforized" for permanent fit, in a smooth suedine finish. Grand for gardening, on the job or fishing. Have zipper closing, five roomy pockets, belt loops, suspender buttons. In brown or grey, sizes 32 to 42. Feature Special, pair

2.29

Men's Nylon Socks

in Popular Diamond Patterns

Look to his needs now . . . buy now and save! Choose several pairs of these first quality socks in ankle length. Of spun nylon in attractive diamond patterns . . . earliest shoppers get best colour choice, for dress or business wear. Sizes 10 to 12. Feature Special, pair

98c

EATON'S—Bargain Basement—Please, No Telephone or Mail Orders

Store Hours: 9 a.m. to 5 p.m. — Wednesday: 9 a.m. to 1 p.m. — Phone B7141 — T. EATON Co.

Your wonderful NEW WAY to the OLD WORLD

For the most luxurious and exclusive FIRST CLASS service to EUROPE...

Fly TCA SUPER Constellation

LUXURY plus . . . AT FIVE MILES A MINUTE!

- Only nine passengers so spacious First Class accommodation.
- Special fully-reclining and foam-soft "Siesta Seats" at no extra charge.
- Exclusive club lounge for occasional and delightful "change of scene".
- Complimentary full-course meals, continental cuisine, your favourite refreshments.
- Ever-attentive personalized service.

TCA also offers SUPER Constellation TOURIST Service—a new high in comfort at low fares.

MONTREAL to GLASGOW

FIRST CLASS — $367.00 one way
$660.60 return

TOURIST — $268.00 one way
$482.40 return

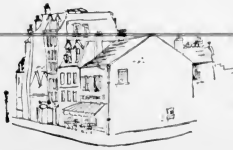

See your Travel Agent, Railway Ticket Office or TCA Office

TCA Office in Victoria
980 Government Street
Phone 2-3141

TRANS-CANADA AIR LINES

EATON'S 2nd day Trans-Canada Sale

9 o'clock Specials... all at HALF-PRICE

On Sale From 9 to 10 o'Clock
If Quantities Last

Please, No Telephone or Mail Orders on 9 o'Clock Specials.

Regularly 59c
Strong Rayon Cord
- ½-lb rolls of ecru coloured cord
- Made from strong rayon yarns
- Suitable for tying small parcels

9 o'Clock Special, each **29c**

EATON'S—Notions, Main Floor

NINE O'CLOCK SPECIALS

Ordinarily 79c
Metal Recipe Box
- Hinged metal recipe box
- 100 ruled 3x5-inch index cards
- Set of 25 recipe index guides

9 o'Clock Special, each **39c**

EATON'S—Stationery, Main Floor

NINE O'CLOCK SPECIALS

Ordinarily 1.59
Imported Rayon Cloths
- Cream spun rayon cloths
- Made in Ireland, sizes 36x36 inches
- Colourful floral print designs

9 o'Clock Special, each **79c**

EATON'S—Staples, Linen and Bedding, Third Floor

NINE O'CLOCK SPECIALS

Ordinarily 79c
Popular Jumbo Wool
- Suitable for knitting heavier outdoor sweaters
- Pink, turquoise, yellow, red, black
- Approximate 2-ounce skein

9 o'Clock Special, skein **39c**

EATON'S—Wool and Fancy Goods, Third Floor

NINE O'CLOCK SPECIALS

Ordinarily 2.00
English Trout Flies
- Hand-tied flies in variety of colours
- Packaged in aluminum partitioned fly box
- A big saving for the fisherman'

9 o'Clock Special, 12 for **99c**

EATON'S—Sporting Goods, Main Floor, House Furnishings Building

NINE O'CLOCK SPECIALS

Ordinarily 4.95
Men's Work Shirts
- Check and stripe patterns in assorted colours
- Of hard-wearing cotton seersucker
- Two pockets sizes 14½ to 17½

9 o'Clock Special, each **1.47**

EATON'S—Men's Furnishings, Main Floor

Regularly 1.89
Natural Cotton Homespun
- Strongly woven homespun about 48 inches wide
- Attractive two-tone designs of natural colours
- Suitable for drapes or slip-covers

9 o'Clock Special, yard **94c**

EATON'S—Draperies, Second Floor, House Furnishings Building

NINE O'CLOCK SPECIALS

Regularly 3.99
Women's Housecoats
- Chenille-type housecoats, wrap style
- Peach, turquoise, blue and red collectively
- Three-quarter length sleeves, sizes small and medium

9 o'Clock Special, each **1.99**

EATON'S—Housecoats, Second Floor

NINE O'CLOCK SPECIALS

Regularly 1.99
Women's Nightgowns
- "Mother Hubbard" style gowns
- Long sleeves, button to waist
- Small and medium sizes only

9 o'Clock Special, each **99c**

EATON'S—Lingerie, Second Floor

NINE O'CLOCK SPECIALS

Ordinarily 1.99
Sturdy Dusting Mops
- Mitt-style dusting mops
- Strong cotton head, metal frame
- Long wooden handle, removable head

9 o'Clock Special, each **99c**

EATON'S—Housewares, Lower Main Floor

NINE O'CLOCK SPECIALS

Ordinarily 1.98
Aluminum French Fryer
- 2-qt saucepan with polished finish
- Two pouring lips, bakelite handle
- Strong metal basket, tinned over

9 o'Clock Special, each **99c**

EATON'S—Housewares, Lower Main Floor

NINE O'CLOCK SPECIALS

Regularly 69c
Plastic Batter Bowls
- Made of Lustrex styrene plastic
- Fits the hand well, lid gives pouring control
- Yellow, red and ivory

9 o'Clock Special, each **34c**

EATON'S—Housewares, Lower Main Floor

Regularly 4.89
Cuddly Teddy Bears
- Made from soft yellow plush material
- Complete with squeaker, glass eyes
- An adorable toy for the young

9 o'Clock Special, each **2.44**

EATON'S—Toys and Wheelgoods, Third Floor

Regularly 3.95
Folding Deck Chairs
- Sling chair canvas covered
- Made with hardwood frame
- Limit one only to a customer

9 o'Clock Special, each **1.97**

EATON'S—Furniture, Second Floor, House Furnishings Building

Regularly 10.50
Child's High Chair
- Made from natural finished hardwood
- Wooden tray, safety strap
- Limit one only to a customer

9 o'Clock Special, each **5.25**

EATON'S—Furniture, Second Floor, House Furnishings Building

Regularly 2.98 to 35.00
Girls' Wear Clearance
- Wool sweaters, navy tunics, plaid weskits Viyella skirts, navy raincoats
- Wool coats, dresses and suits; sizes 4 to 12 in the group

9 o'Clock Special **1.49 to 17.50**

EATON'S—Children's Wear, Third Floor

Regularly 3.95 to 7.95
Lamp Clearance
- Boudoir and pin-up lamps, various styles
- Glass, semi-porcelain, metal bases
- Complete with acetate shades

9 o'Clock Special, each **1.97 to 3.97**

EATON'S—Lamps, Main Floor, House Furnishings Bldg.

2 o'clock Specials... all at HALF-PRICE

On Sale From 2 to 3 o'Clock
If Quantities Last

Please, No Telephone or Mail Orders on 2 o'Clock Specials.

Ordinarily 90c and 1.00
Clearance of Records
- 78 rpm popular and all time favourites
- Vocals and instrumentals
- 10-inch only

2 o'Clock Special, 3 for **95c**

EATON'S—Music Centre, Main Floor, House Furnishings Building

HALF REGULAR PRICE

Ordinarily 1.59
Paint Brushes
- 2-inch bristle paint brushes
- Set in rubber
- For trim and woodwork use

2 o'Clock Special, each **79c**

EATON'S—Paints, Second Floor, House Furnishings Building

HALF REGULAR PRICE

Regularly 1.98
Bungalow Sets
- Smart canopy sets to brighten up kitchen windows!
- In red, blue or green
- Of cotton marquisette

2 o'Clock Special, set **98c**

EATON'S—Draperies, Second Floor, House Furnishings Building

HALF REGULAR PRICE

Ordinarily 2.98
Girls' Pedal Pushers
- Cotton denims in faded blue, green, red and grey
- Three-button slit opening on legs
- Four pockets, sizes 8 to 11

2 o'Clock Special, pair **1.99**

EATON'S—Children's Wear, Third Floor

HALF REGULAR PRICE

Ordinarily 7.75
Men's Work Trousers
- "Texas Ranger" trousers of mercerized cotton twill
- In colourfast olive green and tan, belt loops, five pockets
- Pre-shrunk. Sizes 30 to 42, assorted leg lengths

2 o'Clock Special, pair **3.87**

EATON'S—Men's Furnishings, Main Floor

Regularly 20c to 1.24
Fishing Tackle
- Includes allied spoons, spinner and gang trolls
- Stewards, Bear Valley, Cowichan, Willow Leaf, etc.
- A timely special for fishing enthusiasts

2 o'Clock Special, each **10c to 62c**

EATON'S—Sporting Goods, Main Floor, House Furnishings Building

HALF REGULAR PRICE

Ordinarily 10.95
Men's Pants
- Crease-resistant rayons
- Moth-resistant, some with self belts, double pleats
- Waist sizes 30 to 42

2 o'Clock Special, pair **4.99**

EATON'S—Men's Furnishings, Main Floor

HALF REGULAR PRICE

Ordinarily 8.95 to 14.95
Boys' Windbreakers
- Traveller's samples of nylon and rayon gabardines
- Waist length, zipper closing, button cuffs
- Plain and two-tone effects Size 8 and 12 years

2 o'Clock Special, each **4.47 to 7.47**

EATON'S—Boys' Clothing, Third Floor

HALF REGULAR PRICE

Regularly 3.95 to 15.95
Handbags
- Corde, leathers, fabric and simulated leathers in the group
- Mostly one of a kind, limited quantity
- Various colours and styles

2 o'Clock Special, each **1.97 to 7.97**

EATON'S—Handbags, Main Floor

HALF REGULAR PRICE

Regularly 79c
Woven Ginghams
- Colourfast and washable, 36" wide
- In 1", ½" and ¼" checks
- Black, brown, yellow, navy, pink or royal, not all colours in every size check

2 o'Clock Special, yard **39c**

EATON'S—Fabrics, Third Floor

Regularly 49c
Work Gloves
- Heavy cotton work gloves
- With leather faced palm
- Suitable for gardening

2 o'Clock Special, pair **24c**

EATON'S—Bargain Basement

Regularly 59c
Stationery
- Perfumed "Lilac Time" note paper
- 24 single sheets, 24 matching envelopes
- For yourself, for gifts, for bridge prizes

2 o'Clock Special, box **29c**

EATON'S—Stationery, Main Floor

Ordinarily 49c
Tea Towels
- Dutch and floral prints in a choice of colours
- Printed on strong white cotton
- Size about 17x30 inches

2 o'Clock Special, each **24c**

EATON'S—Staples, Linens and Bedding, Third Floor

Regularly 10.95 to 45.00
Dress Clearance
- From regular stock, smart styles for Spring
- Includes new fabrics in plain colours
- Sizes for misses and women

2 o'Clock Special, each **5.47 to 22.50**

EATON'S—Dresses, Second Floor

ReCheck

YOUR MAMMOTH 24-PAGE FLYER

For Exciting Savings Throughout the Store!

And check this page for extra dollar-savings in every department! Hour specials and feature specials to help you cut your Spring budget to a minimum . . . and for more feature specials, just look

BACK OF THIS PAGE

Timely Saving! Shingle Stain

Penetrating Linseed Oil Stain For Spring Decorating!

Save dollars on this fine preservative for roofs walls or rough lumber fences, etc. Besides protecting, this shingle stain provides a beautiful finish. Choose it in red, green, brown. Available in gallon tins only. Feature Special, gallon **1.89**

Phone for it! B 7141

EATON'S—Paints, Second Floor, House Furnishings Building

Autodex List Finders

Easy to use! For Home or Office!

Here's how it works . . . slide the indicator to the letter you want, press the spring, presto! dozens of spaces for phone numbers, names, addresses, recipes, price lists, formulas, customers' lists and numerous other data you'll want to keep literally "at your fingertips" . . . at home or at the office. Fillers are renewable, easy to remove for typing. Feature Special, each **2.37**

Phone for it! B 7141

EATON'S—Stationery, Main Floor

3 and 4-Ply Knitting Yarn

By a Well-Known Manufacturer!

Priced for Dollar Savings!

Fine quality 3 and 4-ply knitting yarn that's suitable for all your Spring knitting needs . . for children's wear too! Wide colour choice, but earliest shoppers get best choice. In approximate 1-oz. balls

Feature Special, ball **25c**

Phone for it! B 7141

EATON'S—Wools, Third Floor

Durable Sleeping Bag

Cotton and Wool Filled! Well Made! Low Priced!

For the camper, the fisherman or hunter . . . here's an outstanding value in warm durable sleeping bags. Filled with cotton and wool . . . covered in khaki drill . . . finished with attached pillow. Approx. length 77 inches. Feature Special, each **8.97**

Phone for it! B 7141

EATON'S—Sporting Goods, Main Floor, House Furnishings Building

Back of Page--More EATON News

STORE HOURS: 9 a.m. to 5 p.m. Wednesday, 9 a.m. to 1 p.m. — Phone B 7141

THE T. EATON CO. CANADA LIMITED

LOCAL NEWS

The Daily Colonist.

(ESTABLISHED 1858)

NO. 115—NINETY-SIXTH YEAR-

VICTORIA, BRITISH COLUMBIA, TUESDAY, APRIL 27, 1954

CLASSIFIED
Telephone E 4111

SECOND NEWS SECTION

Around Town

Dr. Anderson HeadsSociety

Executive officers for 1954 were elected at the annual meeting of the Victoria unit, Canadian Cancer Society, in the Health and Welfare Centre last night.

Dr Murray Anderson was elected president Dr J. L. Gayton and G. A. A. Hebden, vice-presidents, Major W C. Roberts, secretary-treasurer

Reports were heard from Lieut.-Col C Q Gilian retiring president; Mrs S H. Watson, of the Order of the Eastern Star; Mrs P W Smoothie of the Rebekahs, and Mrs O B Ormond of the Jesse Burke Chapter I.O.D.E

* * *

Construction of a wading pool in Memorial Park Esquimalt, will begin soon, the municipal council heard from the Esquimalt Lions Club last night.

The club plans to finish the pool by the beginning of July, and hold a carnival during opening ceremonies to raise more money for an additional children's play park it was reported.

* * *

Distribution of about 60,000 new phone books in the Victoria area and an equal number to up-Island centres, has been completed according to officials of the B.C. Telephone Company.

But the 1954 books are not effective until after 8 a.m. tomorrow when digits will replace letter prefixes.

* * *

Shower of Dimes Lags

Donations to the Queen Alexandra Solarium's Shower of Dimes, sponsored by the Junior League, are still far short of the target total for April 30. Last night, the total take was $7,490. That leaves $22,510 to find.

* * *

About a dozen pieces of heavy equipment have been moved into action on the new section of the Island Highway outlet under construction by Emil Anderson Construction Co.

Most heavy drilling and blasting is being done on Millstream Road near Florence Lake Road

One shift of about 95 men is expected to be doubled as the work progresses and further heavy equipment arrives.

* * *

School bells clanged again yesterday and 13,966 youngsters, many of them mournful, filed back to class.

Teachers weren't any too happy, either. But mothers sighed with relief.

Easter holidays were only a fortnight long, but they were a foretaste of what's to come only 44 school days from now when the long vacation starts. Only "day off" to come is May 24.

* * *

The Veterans' Non-Pensioned Widows' Association is not connected in any manner, shape or form with any veterans' organization in Canada It is registered under the B.C Societies Act and is autonomous.

"We operate solely under our own rightful name and no one is allowed to represent us unless properly authorized and anyone so doing will be prosecuted," says a statement from the president, Mrs. Ethel Darville

* * *

Flyers Leave for East

Two Victoria-trained private flyers left Sunday for Leamington, Ontario, to take a six-week course in crop dusting.

Arthur Smith and Peter Paine, both recent graduates of the Victoria Flying Club, will return after the course to work in B.C.

* * *

George Gregory MLA will address a meeting of Ward Two, Liberal Association, in Liberal Headquarters, Government Street, tonight at 8.

* * *

A thief did a lot of reaching to steal a six-foot extension tape yesterday from Saanich Lumber Yard, 3041 Douglas. He put his arm through a small hole at the rear of the office and took the rule from the pocket of a spare pair of trousers lying there.

* * *

Army, Navy and Air Force Veterans' club officials called in police after a counterfeit 25-cent piece was passed on the premises yesterday afternoon.

* * *

Joan Cooper, 1679 Freeman, reported to police yesterday that her purse containing $5 and personal papers had been stolen from her car Sunday night. The vehicle was parked in the Uplands.

* * *

Dr. Brock Chisholm will address the annual meeting of the Family and Children's Service on Thursday at 8 p.m. in Oak Bay Junior High School

* * *

Smile Show Recorded

The full Smile Show, part of which went to Korea in "live" form 18 months ago, was recorded in the TB Pavilion, Jubilee Hospital on Monday for use by Radio Maple Leaf, the Canadian armed forces radio in Korea and the Far East.

* * *

The Victoria Arts Centre Moss Street is showing three separate groups of paintings, prints and serigraphs for the next two weeks

The shows are a collection of 19th and 20th century American paintings prints of the works of Leonardo da Vinci, and serigraphs a silk screen reproduction process by Dean Meeker

* * *

Inquest into the death of Wilfred Henry, 37, of Brentwood Bay, will be held today at 10 a.m. The man died in St. Joseph's Hospital Saturday without regaining full consciousness. Henry was lashed by a heavy steel chain from a coal loader which knocked him down and struck his body until Lawrence Larson 529 Springfield, shut off the machine

* * *

The annual meeting of the Greater Victoria Arts Centre will be held in the Arts Centre, Moss Street, at 8 p.m. Friday.

* * *

Delegates to the Rotary International Conference, to be held in Seattle June 6 to 8, have received an invitation to visit Victoria before or after the Seattle conference.

An advertisement in the Rotarian, which reaches 270,000 readers, invites the delegates to visit "the friendly Canadian city of Victoria with its atmosphere of unusual charm." It points out that Victoria is only four hours from Seattle by steamer and 45 minutes by plane.

* * *

A variety concert will be staged in Emmanuel Baptist Hall, Fernwood and Gladstone, on May 7 at 8 p.m.

The show will feature [illegible] Crossford, Eleanore Wilson and Gwen Gillie.

Proceeds of the concert will go directly to Boy Scouts, Cubs and the Canadian Girls in Training Rev James Smith will be master of ceremonies.

* * *

Victoria's Young Adult Club of the YMCA will play host to 130 delegates from Young Adult clubs in Washington and Oregon May 8 and 9

The occasion will be the annual Pacific Northwest Young Adult Assembly, Brenta Lodge.

Guest speakers will be Rev. Douglas Carr and Rev William Hills from Victoria, and Stan Symington of the national council of the YMCA.

Langford School Patrol Now in Force

First project of newly-organized Langford Lions Club is operative with the start of the Langford School Patrol. The 15-mile-an-hour zone past the school will be eliminated now that the patrol is in force—part of the plan being to speed up traffic along the highway. Shown from left to right in the photo are Glen Stubbs, who heads committee of Lions handling group; Clifford Kilduff, 11, a schoolboy captain of the patrol; Cpl. Joe Shepherd of Colwood RCMP, and Charles Reader, 12, another patrol captain, stopping a car.

Ordeal Faces Claxton

Esquimalt council will seek an interview with Defense Minister Brooke Claxton during his visit here next week to talk financial aid for repairs and reconstruction of Admirals Road.

And Councillor G. F. Argyle wants to arrange the meeting so that the council can "take him over it during the rush hour."

Reeve A C. Wurtele told council last night he had received no reply to queries sent to the minister earlier asking for a policy decision on financial aid from Ottawa for repairs to the vital defense link.

Reeve Wurtele, engineer John Graeme and clerk John Allen will investigate the possibility of opening one of three proposed new subdivisions and report to council as soon as possible

The areas are Greenwood, Hatfield and Lampson Place.

Councillors urged the opening of at least one subdivision before the end of the year

"We have people waiting to grab every new lot we approve," Councillor G. R. Gulliemaud said.

It was proposed by council earlier this year that money from the reverted property fund be used for subdivision purposes, but Reeve Wurtele told council the municipal act will not allow it

Funds To Be Used For Roofed Play Area

Hampton Park playground committee decided last night to use its 1954 grant from Saanich municipality to build a covered open-air extension to the park buildings

If funds will allow awning type covers will be erected over sand play boxes

Supervised play will begin early in July and the committee appeals to teen-agers to assist in preparing the park playground for younger children.

Drinking Ban Jumps Boundary

Esquimalt Pubs To Close for Vote

Esquimalt beer parlors have been ordered to close Wednesday even though the April 28 plebiscite only affects Victoria

The Liquor Control Board sent the notices out to three beer parlors, the Esquimalt Legion, and the Esquimalt liquor store yesterday

Officials of the Gorge, Half Way House, and Tudor House beer parlors said last night they would abide by the ruling although "it is a bit unusual."

These beer parlors will open at 8 p.m Wednesday after city polls close

Premises further afield, such as the Six Mile House, Colwood Hotel, Sidney Hotel and Goldstream Hotel, are not affected by the ban.

A Half Way House spokesman said one old timer had told him it was the first time in 23 years that Esquimalt beer parlors had been ordered to close for a Victoria city vote

"As far as we understood, it was only Victoria proper which would be affected," he said. "Nevertheless we are willing to abide by the ruling."

A Tudor House official said: "It's very, very unusual I've never heard of this sort of thing before."

Col Donald McGugan, liquor commissioner, could not be reached for comment last night.

The officers' messes at HMCS Naden and Work Point Barracks advertised by the "drys" as liquor outlets—have not been ordered to close.

All service clubs in Victoria city will be closed until voting is concluded on Wednesday.

Officials at both the Union and Pacific Clubs said it would not be known until today whether or not they will be able to serve drinks to members on voting day.

Police Still Seek Safe-Crackers

Police still were combing lower Vancouver Island late Monday and early today for three men who blasted the safe of the Royal Theatre Sunday.

The bungled job of safeblowing, that left the thieves empty-handed but spattered the interior of the theatre office with soft soap, and bent the door of the safe, awoke residents in the area.

Theatre manager Cliff Denham was noncommittal about the amount of money in the safe but it is believed all Friday and Saturday night receipts were there

The men were believed to have entered the building by scaling a 40-foot wall on the east side of the building, using a 45-foot extension ladder. At first it was feared they had made off with the money

Police believe the raiders had not allowed the nitroglycerin, used in the safe blowing, to seep into the door cracks of the safe before setting it off

The noise from the explosion woke Miss L Washburn, a resident of the nearby YWCA who saw three men leaving the scene She alerted police, but could give no description of the men

Saanich To Press for End Of School District Split

Saanich municipality wants to be in either one school district or another not a part of two.

Clr Roy Wootten, supported by Clr. S W Brock demanded last night that the council approach Education Minister Ray Williston with this plan in mind

"We're taking a beating," Councillor Wootten said, "because of Central Saanich assessments."

The issue arose when the council was informed the Assessment Equalization Board may begin next month its survey to establish levels in Greater Victoria School District No 61.

K. E. B. Wildman informed council of the board's intention and won a promise of full co-operation

But Saanich will make it clear that there are difficulties in assessing its area divided between Districts 63 and 61 The latter includes Central Saanich

SORE POINT

Central Saanich assessments have been a sore point with Saanich, from which the junior municipality won secession only a few years ago Saanich claims it carries a $6,000 burden Central Saanich ought to bear

The minister of education will [illegible] matter, council decided

Reeve Sidney Pickles of [illegible] be approached on the whole [illegible] Central Saanich has declared he and his municipality would welcome an impartial investigation in the assessment field.

Clr. Harold Andrew has maintained, "Central Saanich is paying its fair share of everything on which we can collect taxes"

Today's Events

TUESDAY, APRIL 27.

12.00 — Victoria Electric Club, Monterey Restaurant.

12.45 — Victoria Kiwanis Club, Empress.

6 p.m. — Pacific Club 60th Anniversary dinner

8 p.m. — Newfoundland Club, Orange Hall.

TV Talk
SEE PAGE 25

Home Before End of Year

Mayhew Retiring Soon; Davis New Ambassador

Hon. T. C Davis, former ambassador to West Germany, will succeed Hon. Robert Mayhew as ambassador to Japan before the end of the year.

The Canadian diplomat, 64, interviewed in Winnipeg yesterday, is flying to the B.C. coast for a visit

Mr. Mayhew now 73, has held the Tokyo appointment for a year

RETIREMENT HINTED

With a wide knowledge of Pacific fisheries problems, Mr. Mayhew has watched the nego[illegible] committee planning division of the vital salmon catch, in which Japan's interest is as keen as British Columbia's. But as far back as February 10 his retirement was hinted.

Now Mr. Davis confirms his selection as successor to the veteran Victoria parliamentarian, who for many years was federal minister of fisheries.

C. A S Ritchie, chief adviser to Prime Minister St Laurent during his world tour, is expected to go to Bonn as Mr. Davis' successor there.

HON. R. W. MAYHEW

Seen in Passing

Esquimalt municipal clerk **John Allan** adjusting the Esquimalt council chamber clock to daylight saving time—one day late ... **Mrs. Vaila Brown** out running her two chil[illegible] out his rounds despite a recent heavy bout of flu ... **Jimmy Bryant** smoking a cigarette in lieu of his long standing cigar ... **Colin Graham** enthused about a display of Leonardo da Vinci sketches on show at the Arts Centre ... **Major C. J. Milley** discussing next month's Salvation Army drive ... **Bob Taylor**, son **Michael** and daughter **Joanne** getting their Langford Lake waterfront ready for the swimming season.

Bank Prepares $500,000 Plan For Expansion

Victoria main offices of the Bank of Montreal at Douglas and Yates will be expanded and completely renovated at a cost which may reach $500,000 the Colonist learned last night.

Patrick Birley, Victoria architect, is completing plans and estimates A. S C. Black acting manager, said

The project will entail demolition of the adjacent Gray Block, housing a newsstand and lunch counter, and three shops, with offices above

PROPERTY BOUGHT

The bank purchased this property with a view to expansion four years ago

The new bank will be the biggest of any branches in B.C., second only to provincial head offices in Vancouver

There will be a large public concourse, Mr. Black said and the tellers' cages and offices will surround the rotunda in a horseshoe shape

"It will be one of the most modern offices in the bank system," said Mr. Black And it will be handsome. The interior will be pillarded and finished with beauty as well as efficiency in mind

GREY STONE FACE

The face of the new construction will be in the same grey stone as the old offices and the main entrance will be on Douglas

Present staff varies between 80 and 90 and there will be room for expansion

Date of commencement of construction has not been set but is expected to be within a month or two.

Rabbit Toll Rises

Hopes of winning coveted B.C. Products Fair prizes were dashed for Harry Sanders 5 Leigh Road, Langford, during the week end when eight more of his prize rabbits were killed by marauding dogs.

It was the second attack in two days on the rabbit hutches. On Friday, eight rabbits were slaughtered and six injured

Mr Sander's latest loss included last year's Chinchilla Cup winner at the B.C. Products Fair

The dogs broke through double wire screening and slats and pulled the rabbits through. Some of the animals had their legs chewed and the tail of one was bitten completely off

RUSH FOR LICENSES

Meanwhile, Cpl Joe Shepherd of Colwood RCMP said more than 300 persons had come forward to license their dogs in recent days

"By no means does this cover the number of dogs we have in our area," he said last night "Any owner of unlicensed dogs we catch will go before the judge"

He said the detachment was "suspicious" of a couple of dogs in the killing of 18 sheep at Albert Head a week ago.

"There is not sufficient evidence to warrant a charge," said Corporal Shepherd

He said the owner of one of the dogs under suspicion had destroyed the animal himself

Fire Damages Saanich Home

Extensive damage was done to the living room of a Saanich home late last night when a spark from the fireplace ignited the drapes

The home is owned by Eric Bullock, 4081 Grange.

A police patrol car led the Saanich fire department to the scene after it had been wrongly announced that the fire was at 4080 Grange. Driving the patrol car was Const Ed Anderson of the Saanich police, who owns 4080 Grange.

It was Mrs Anderson who turned in the call.

Deputy 22 Years

Agriculture Expert, Dr. J. B. Munro Dies

Dr. John B. Munro, MBE, provincial deputy minister of agriculture for 22 years, died yesterday in Royal Jubilee Hospital.

Appointed deputy minister in 1929, the 62-year-old leading agriculturist retired from government service three years ago because of poor health. He suffered a stroke Sunday at his home, 2170 Ferndale Road

Dr. Munro was born at Embro, Ont., the son of a farmer He attended Guelph Agricultural College, taught school for a time, and in 1919, was graduated from the University of Toronto with a BSA He obtained his master's degree from the University of British Columbia in 1930 following extramural work

DEGREE FOR HOBBY

In 1945 he was awarded the degree of doctor of philosophy from Ottawa University for his research on Indian languages, one of his hobbies.

Dr Munro was in service with the federal agriculture department before coming to this province He was appointed agricultural education instructor at Armstrong in 1920 by the B.C. government.

Two years later he became assistant field crops commissioner

His learning was widely recognized He was a member of the council of the British Columbia Institute of Agrologists, and until a few years ago represented B.C. on the agricultural advisory committee Canadian Federation of Agriculture.

He received his MBE in 1949 for wartime service to Canada.

He had also served as president of the Canadian council on boys' and girls' club work.

Dr. Munro is survived by his widow, Lillian, two daughters, Donna a nurse at Royal Jubilee, and Mrs. Elaine McMurchy of Calgary; two sons, James of Prince Rupert, and Eric, with the RCAF at Penhold, Alta

McCall's Funeral Home is in charge of arrangements

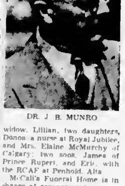

DR. J B. MUNRO

Your Income Tax

Don't Put Cash in Mail

BY GORDON HOLMS
Member of the Institute of Chartered Accountants

Here are some general income tax do's and don'ts:

Don't file an amended return after first filing an income tax return and finding that you have ommitted some essential piece of information. Instead, write a letter clearly identifying yourself and send the new information to the local income tax office.

Don't send cash through the mails. Use cheques or money orders.

An assessor at the income tax office is allowed to advise you on filling out your tax form, but he cannot make it out for you.

Don't forget. If you are entitled to a refund, that you must file a return to get it. There is no other way of obtaining it.

For everyone not on wages or salary, it is required by the Income Tax Law that income for the year 1953 be estimated, and tax on the estimated income be paid in quarterly installments.

Anyone not familiar with this procedure should check with the income tax office for details.

Barbara Ann Coleman Bride At Ceremony in Truth Centre

A quartette of attendants gowned in pastel pink and blue came down the aisle of the Victoria Truth Centre with Barbara Ann Coleman at her wedding to Mr. Alois Koller solemnized by Rev. Emma Smiley. Mr. Irvin Ford sang. Because during the signing of the register.

The double-ring ceremony performed in a setting of Easter lilies and daffodils united the daughter of Mr. and Mrs. F. Coleman, 711 Ralph Street, and the son of Mr. Alois Koller, 224 Russell Street, and Mrs. J. Koller, 1152 Chapman Street.

Entering the church on her father's arm, the bride looked lovely in a gown fashioned with chantilly lace bodice extending to a pointed peplum over a skirt of filmy net over taffeta. She wore a net jacket. The lily point sleeves featuring diamond shaped inserts of lace.

A sweetheart headdress held her fingertip veil of illusion net edged with chantilly lace, and she carried a bouquet of Easter lilies and fern.

Matron of honor was Mrs. H. Moulton, who wore a floor length gown of shell pink lace with colonial bouquet of pink carnations and blue hyacinths. Ballerina-length gowns in pale blue with lace bodices and jackets and net skirts were chosen by bridesmaids Miss Jane Thorburn and Miss Margaret Koller, who carried colonial bouquets of yellow carnations and Cheerfulness narcissi. Junior bridesmaid Miss Sylvia Walling wore a pale pink ballerina-length gown of lace and net with bouquet of pink carnations and blue hyacinths.

Mr. William Matheson was best man and ushers were Mr. Earl Koller, Mr. Robert Darnell, and Mr. Russell Coleman.

The Century Room of the Monterey restaurant was the scene of the reception at which Mr. Stan Walling proposed the toast to his niece.

Following a honeymoon motoring through B.C. Mr. and Mrs. Koller will reside at 17 Government Street.

MRS. ALOIS KOLLER
Campbell's Studio photo

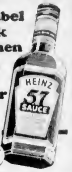

The label to look for when eating out or in your home

Embarrassing FACE BLEMISHES
Relieved in 7 Days with Cuticura
[illegible]

NEW COTTON EYELET BEAUTY

by Lovable

ONLY $1.25

So pretty, so crisp, so inexpensive . . . this very feminine Lovable in summery embroidered eyelet! Cleverly styled with set-in under-cups for perfect uplift. And it launders like a dream.

Also other Lovable styles in frosty cotton eyelet . . . all warm weather favorites!

Style No. 403
A cup 32-36 B cup 32-38

IT COSTS SO LITTLE TO LOOK LOVABLE

AT YOUR FAVORITE LINGERIE COUNTER

NOW you can darken
GRAY HAIR
to your own youthful color
Gradually or Instantly!

Why go on looking old before your time? ORLEX changes gray, streaked, faded hair back to your own true color glorified with natural highlights . . . silky soft and manageable. Easy to use. Costs very little!

ORLEX discreetly darkens hair so g-r-a-d-u-a-l-l-y even your friends won't suspect. In ready-to-use liquid or home-mixing powder.

To re-color FAST
INSTANT BARBO gives perfect results in an hour. like the finest professional beauty-parlor treatment.

Beauty and You

By MARION MATTHEWS

Question — I have naturally curly hair and have it cut very short in a poodle style. When I set it, however, my hair doesn't seem to curl as it should and the result is a sort of straggly or shaggy look. Can you suggest what to do?

Answer — Why not try brushing your hair dry? After you shampoo it, rub in a thick towel until most of the moisture is removed. Then, using a clean bristle brush, brush almost dry. Natural curls should find their place. Put on a hair net taking care not to flatten curls. Let dry in this fashion and brush again. Setting curly hair is sometimes difficult for the owner since you can make a mistake and not follow the natural curl. When it is twisted and set opposite to its own direction you begin to run into trouble. Study your hair and when you have it set by a professional ask the operator to tell you which way it grows and if there are any spots that run counter in growth to the rest of the hair.

* * *

Question — My midriff just seems to grow thicker all the time. I am not overweight but don't exercise. Could this be the reason for my feeling of discomfort?

Answer — Lack of exercise can make you feel thick and heavy. One of the benefits of regular exercise is not a loss of weight, as many think, but a sort of leveling of the figure and settling of weight so that your figure achieves its most becoming lines. Sitting a great deal will give you that thick feeling through the middle. Bad posture will do the same thing. Why not begin today to touch your toes, not all the way at first but work up to it gradually. Twist and bend the torso in a clock and counterclockwise circle each day, too.

Today's Pattern

9362
12-20
by Marian Martin

SNAPPY WRAP!

Wrap this on 1-2-3 quick! Pop into it after the shower for working, shopping, sunning days at the beach! It's a jiffy-sew — look at the diagram! Irons like a dream, no frills anywhere! Sew several in the coolest, crispest cottons you can find.

Pattern 9362: Misses' Sizes 12, 14, 16, 18, 20. Size 16 takes 3⅞ yards 35-inch fabric.

This easy-to-use pattern gives perfect fit. Complete illustrated Sew Chart shows you every step.

Send thirty-five cents in coins (stamps cannot be accepted) for this pattern to the Marian Martin Pattern Department, The Daily Colonist, 60 Front Street West, Toronto, Ont. Print plainly size, name, address, style number. The pattern will be mailed from Toronto and should reach you in two weeks or less.

Today's Pattern

604
by Laura Wheeler

TROUSSEAU TREASURE

Brides! This pattern is for you! Embroider these lovely motifs on pillowcases, towels or scarfs for your trousseau. Add eyelet ruffling. So beautiful!

Easy embroidery plus ready-made eyelet. Pattern 604: transfer six motifs about 4⅞ x 13 inches.

Send thirty-five cents in coins (stamps cannot be accepted) for this pattern to the Laura Wheeler Pattern Department, The Victoria Colonist, 60 Front Street West, Toronto, Ont. Print plainly size, name, address, style number. The pattern will be mailed from Toronto and should reach you in two weeks or less.

Canada-Wide YWCA Week Marked by Local Group

The first National YWCA Week in Canada is being observed from coast to coast during the week of April 25 to May 1. During this period members of the local association will join with those in 59 other Canadian YWCA's and branches for a nation-wide week dedicated to the service of women and girls. During this time a concerted effort for new members will be made.

With the national theme "Grow with Canada, Grow with the YWCA Grow," the local association launched observance Friday, April 23, when the president, Mrs. H. J. Sceats, and members of the board of directors entertained at a coffee party for members and friends.

Saturday special recognition was given to the parents of the junior drama, art and dancing groups when the program committee under the convenership of Mrs. A. G. H. Tisdall gave a coffee party for them. In the evening the program department sponsored an all-association dance, the proceeds of which will assist delegates to attend the annual YWCA Young Adult Conference at White Rock May 15 and 16.

Sunday was marked as YWCA Sunday in churches. On that day each of the 41,000 members of this organization was urged to attend the church of her choice.

Wednesday is World Membership Day. The local association will hold a vesper service in the building from 7 to 7.45 p.m. Miss Mae Brown, executive director, will conduct the service. Greetings received from associations around the world have been posted on the bulletin board for members and friends to share.

Saturday the National Week observance will be climaxed by highlighting the role of the Y-teen in the YWCA and the community. On that day the graduating members of the high school Y-teen clubs will hold their graduation banquet and dance at the "Y." Rev. Douglas B. Carr will be guest speaker.

During National YWCA Week the public are invited to visit the local association at 746 Courtney Street and become better acquainted with the program and services offered to women and girls in this community 24 hours a day. Memberships are available to women and girls of every age, for one dollar.

Centennial United Church WA will hold a blossomtime tea Thursday, April 29, from 2 to 4 p.m. in the Douglas Room of the Hudson's Bay Company. Mrs. Douglas [illegible] will open the affair.

"Raves About ZERO"
[illegible]

Make blouses look new with RIT

Perk up your wardrobe in fashion's newest colors the easy RIT way. Safe, sure results — guaranteed for all fabrics.

The finest dye money can buy

Why Housewives Prefer Carnation

In Canada, evaporated milk users buy more *Carnation* than all other brands combined. Why?

Carnation is

- creamier in consistency
- richer in flavor
- *always* the same . . . insures you better results, always

You'll prefer Carnation to your present brand. Yet it costs no more. Try Carnation!

FREE RECIPES Bake-day favorites in "Baking Secrets." Write to Dept. N, Carnation Company Limited, Vancouver.

"from Contented Cows"

MORE PEOPLE IN CANADA USE CARNATION THAN ALL OTHER BRANDS COMBINED

IT'S FROM BIRKS

A Complete Shipment of the Very Popular

Georgian hand-cut English Crystal
HAS JUST ARRIVED

Hand-cut crystal in the graceful and ever-popular Georgian design. Choose it as a gift . . . or a sparkling addition to your own table. You can add pieces from time to time—Georgian is an open stock pattern.

A	Toby Jug capacity 1 pint	6.25
B	Low Sherbet Glass	2.60
C	Ice Plates	4.20
D	Marmalade Jar with spoon	3.59
E	[illegible] pair	7.[illegible]
F	Candlesticks height 2¼ inches pair	6.75
G	Tumbler, ¾ pint	2.60
H	Water Goblet	2.95
I	Wine Glass	1.90
J	Cocktail Glass	2.15
K	Fruit Juice Glass	1.60

BIRKS
JEWELLERS
706-708 Yates Street Phone B 4241

My Mommy Buys Me The Best—
Vanta
BABY GARMENTS
NO BUTTONS OR PINS TO SWALLOW

TRAINING PANTIES, DIAPERS, VESTS AND BANDS, COMPLETE LAYETTE SETS, SLEEPING GARMENTS, VANTA TOWELS, BED SHEETS at
VANTA FROM BIRTH TO SIX YEARS
Moodies

TODAY at Mc and Mc . . .
Bargain Day!

Check these Terrific Values—then plan to shop early Today—Limited quantities—No phone or mail orders, please! Look, too, for the many not-advertised Specials!

Kitchenware Sale

REG. 6.50 KETTLES	3.99
REG. 55c MASHERS	26c
REG. 39c SPATULAS	9c
REG. 29c STRAINERS	12c
REG. 65c FRYING PANS	35c
REG. 89c FRYING PANS	55c
REG. 50c CAKE PANS	29c
REG. 55c MUFFIN PANS	34c
REG. 59c CLEANER	35c
CUTLERY SPECIALS!	9c
BUTCHER KNIVES	59c
PIE PLATES	9c
CANISTER SETS	4.85
REG. 59c POURING CUPS	19c
REG. 29c POLISH	15c
REG. 59c POLISH	25c
REG. 35c FLAXOAP	19c
REG. 3.35 PASTE WAX	1.98
REG. 65c PASTE WAX	49c
REG. 1.15 LIQUID WAX	89c
REG. 75c LIQUID WAX	49c
REG. 25c POLISH	15c
REG. 75c CREAM WAX	35c
REG. 16.95 PRESSURE COOKERS	10.95
REG. 4.95 CLOTHES LINES	79c
REG. 16.95 PRESSURE COOKERS	10.95
REG. 10.75 COOKERS	6.95
REG. 75c SHOE TREES	49c
REG. 40c TABLE MATS	9c
REG. 1.59 RUG CLEANER	75c
REG. 98c RUG CLEANER	35c
REG. 69c RUG CLEANER	29c
REG. 17.95 PRESSURE COOKERS	11.95
REG. 17.95 PRESSURE COOKERS	11.95

Kitchenware, Main Floor

Sale of China

REG. 1.75 CUPS AND SAUCERS	99c
REG. 1.50 CUPS AND SAUCERS	69c
SALE! PLATTERS	19c
DEVONWARE	[illegible]
BEVERAGE SETS	1.45
REG. $2 DEMI-TASSE	95c
REG. 1.98 EGG PLATTERS	1.49
REG. 29c CAKE PLATES	19c
DRESDEN FIGURINES	20[illegible]
BREAKFAST SETS	33.50
CAKE PLATES	1.50
FANCY CAKE PLATES	95c
REG. 3.95 FRUIT BASKETS	2.49

China, Main Floor

PAINT SPECIALS!

REG. 5.95 STUCCO PAINT	3.19
REG. 35c GOLD PAINT	19c
REG. 60c GOLD PAINT	34c
REG. $1 BRUSHES	39c
ROLLER COATER SETS	1.19
ROLLER COATER SETS	1.29
DECAL SPECIAL	14c
DECAL TRANSFERS	5 for 39c

Paints, Main Floor

Store Hours: 9 a.m. to 5 p.m.
Wednesday: 9 a.m. to 1 p.m.—Phone G 1111

Mc & Mc — Leaders in HARDWARE and HOME FURNISHINGS

Friends Honor Engaged Couple

SOCIAL AND PERSONAL

The round of pre-nuptial parties for Miss Nancy Carmichael and her fiance Sub-Lieut William Allan Nelles RCN, continues this week. Sunday afternoon, Miss Louise Roy entertained at the cocktail hour at the home of her mother Mrs J Rouer Roy Pemberton Road in honor of the engaged couple.

Mrs Harold Henderson was hostess yesterday afternoon at a luncheon at her Despard Avenue home for Miss Carmichael, when guests were Mrs Maurice Carmichael Mrs Percy W Nelles, Mrs H Maitland Young Mrs L. T. Blair, Miss Peggy Beck of Vancouver and Miss Janet Henderson daughter of the hostess who came over from the University of British Columbia for the week end. The popular young couple were also honored at a late-day party last evening given by Capt and Mrs Massy Goolden at Arlow Farm, Royal Oak. Luncheon hostess today for Miss Carmichael is Mrs H E Reid, Despard Avenue.

Following the wedding rehearsal Wednesday evening, Mrs Percy W Nelles, mother of the groom-elect will entertain members of the wedding party at a buffet supper at her home at St. Charles Street.

* * *

Home from European Visit

Mr and Mrs W E Stepney have returned to their home on Beach Drive after spending five months holidaying in southern Europe during which they visited Paris, the French and Italian Rivieras, the Isle of Capri Venice and Rome. They returned on Ms Dongedyk of the Holland-America line.

* * *

Here from Yukon

Mrs Robin McCleery the former Sue Taylor of Victoria, leaves today to return to her home in Teslin, Yukon Territory after visiting her sister, Mrs Walter Sotham Chapman Street.

* * *

Beverley Ivings Honored

Miss Beverley Ivings, whose marriage to Mr Johnny Johnson, takes place next month has been honored at parties given by friends. Mrs A E Evans, Reynolds Road was hostess at a miscellaneous shower for Miss Ivings when the gifts were presented with a corsage of red camellias. Her mother, Mrs. F F Ivings and Mrs J V Johnson mother of the groom-elect, received pink carnation corsages. Refreshments were served from a lace-covered table which was centred with pink camellias and white hyacinths and lighted by pink candles in silver holders. There were 40 guests.

A dinner party for Miss Ivings and her fiance Mr Johnson was given by Miss Lynne Balcom at her home on Maddison Avenue. Other guests were Mr and Mrs D. M Anderson Miss Mary Lou Findler, Mr Derek Cove and Mr Gary Webster.

Mrs F G Rowbottom, Cavendish Avenue, entertained at a miscellaneous shower recently to compliment Miss Ivings. A corsage of rosebuds and hyacinths was presented to the bride-elect while the mothers of the couple Mrs F F Ivings and Mrs J V Johnson received red roses en corsage. The gifts were concealed in a wishing well. Anemones and jonquils with pastel-colored tapers formed an attractive centrepiece for the table from which refreshments were served. There were 16 guests.

* * *

Christening at Langford

In the beautifully decorated church of St Matthew's Langford a christening ceremony was held on Easter Sunday afternoon when Rev Hywell J Jones gave the name Murray Lee to the 4½-month-old son of Mr and Mrs Rodney Bayles Peatt Road, Langford. Godparents were Mr Ron Limer, Langford Lake Mr Ted Bayles, Rome Italy and Mrs James H Momsen, Parkdale, Australia. Mr A F Bayles and Mrs Ron Limer acted as proxies for the two absent godparents. A tea was held at the home of the paternal grandparents, Mr and Mrs A F Bayles. Guests were Rev and Mrs H. J Jones and Lindsay; Mr and Mrs H. W. McKenzie, Mr and Mrs Ron Limer and Frank, Mrs. Grace I. Brown, Mr and Mrs Rod Bayles and Ross, Mr. and Mrs Rich Bayles Colwood, Mrs Kay Munro, Vancouver and Miss Eileen Hincks, Caracas Venezuela S A.

* * *

Reception for Newlyweds

Mr and Mrs. Herbert G. Smith, the former Helen Mascioll, who were married April 22, in Winnipeg arrived Sunday to spend a honeymoon here. They are the guests of Mr Smith's brother-in-law and sister Mr and Mrs. A Stevenson, Windsor Road for a week. Sunday Mr and Mrs. Stevenson honored the bridal couple at a reception at their home. Twenty guests were invited.

* * *

Out-of-Town Guests

Out-of-town guests at the Maclean-Lancaster wedding Saturday afternoon were Mrs. F Hammond, Mr. and Mrs. J. A Maclean, Whaletown, BC; Mr. and Mrs. F. Baker Hopkins Landing B.C.; Mr and Mrs H D Macdonald, Mr. and Mrs. C. Naples, Miss Joan Ackerman, Vancouver.

* * *

Here from Pittsburgh

Dr and Mrs H H Finlay of Pittsburgh are spending a week visiting the former's father Mr. W. N. Finlay St Patrick Street.

* * *

Entertain at Dinner

Mr and Mrs J J Kennedy entertained at a dinner party prior to the recent wedding of their son, Mr Laurence Kennedy, and Miss Patricia Douglas, when guests were members of the wedding party. The lace-covered dinner table was centred with a bowl of scarlet tulips.

* * *

Here for Recent Wedding

Attending the wedding of Betty Ann Christie and Robert Lloyd Salmond were Mr and Mrs. J Salmond, Sylvia Salmond, Prince Albert, Sask., Mr and Mrs N M Christie Mrs M Burton Vancouver, Mr Ronald Christie New Westminster, Mrs. Elsie Barley, Frances Barley Ocean Falls Mr and Mrs L. Christie, Marlene and Lyle Christie Nanaimo, Mr George Taylor, Prince George Mr and Mrs J Caldwell David and Brian Caldwell, Alberni, Mrs E Johnson, Gary Johnson, Alberni, Mr and Mrs G Farquarson, Penticton.

* * *

For Saturday Bride

A miscellaneous shower in compliment to the former Miss Delores Kenyon whose marriage to Mr William R. Bayliss took place Saturday evening was given by Mrs. Joseph Wright at her home on Quadra Street. White carnation corsages were presented to the bride and her mother Mrs D W Kenyon; while Mrs J Bayliss, mother of the groom received iris en corsage. A container decorated in rose and white held the gifts. Other guests were Mrs M J Billard grandmother of the groom, Mrs W Wilmshurst, Mrs T Barnes Mrs M Bulmer, Mrs. V Holt, Mrs. E Entwistle Mrs F Moffat Mrs P Austin and Misses Carol James, Diane Kenyon and Lorraine Wright.

Saskatoon Wedding Of Interest Here

Christ Church, Saskatoon was the scene of the wedding of Amy Lillian Anne (Betty) Toombs, daughter of Mrs. Winifred A Toombs, Saskatoon, and Roland Cecil Wakefield, Freemont, Sask., son of Mr. and Mrs. R Wakefield, Victoria. Rev. Canon H Bowles officiated.

[illegible] toria, was given in marriage by her brother, Mr. Gerald Toombs. She chose a strapless gown of white net and lace over satin with lace bolero, and floor-length veil falling from a seed pearl coronet. She carried a white prayer book topped with sweetheart roses and orange blossoms.

Bridesmaids were Miss Jean Thomas, gowned in yellow taffeta with headband and colonial bouquet of carnations and daffodils and Miss Amelia Paton, sister of the groom, in pink net, lace, and satin with headband and bouquet of roses and carnations.

Mr. Rupert H Wakefield of Maidstone was best man for his brother, and ushers were Mr Robert Paton and Mr [illegible]

A reception followed in the church hall, where a three-tier wedding cake centred a table decorated in pink, green, and white. Canon Bowles proposed the bridal toast.

The newlyweds will live near Freemont, Sask. after a honeymoon in Prince Albert and Saskatoon. For traveling the bride wore a navy blue suit with red and white accessories and corsage of deep red roses and orange blossoms.

To Model in Guild Fashion Show

Pictured above in some of the smart spring ensembles they will model in a fashion show being sponsored by St Mary's Women's Guild are Mrs Sutherland Brown, Mrs. D. M. Waters, Miss E. Napier-Hemy, Mrs. H. A Black, Mrs. J S Rigby, and Mrs. D. C. Hill-Tout, left to right. The event, for which the Hudson's Bay Company will supply clothes, will take place this Wednesday in the parish hall, Yale Street, at 3 p.m. and again at 8 p.m. Mrs. H. S. Beckton, president, and Mrs. A E. deL. Nunns will receive guests, and tea will be served, with Mrs H R. Ragg, Miss Helen Beattie, Mrs. George Biddle, Mrs. Eric Munn, Mrs. T. R. Lancaster, Mrs. J. A Roberts, Mrs S. J. Wickens, Mrs. A. G. Piddington, Mrs. Maurice Turner, Mrs. J. S. P. Snowden, Mrs J. C Hibbard, Mrs. D. C. O'Connell and Mrs. F. Pike pouring.

Bride Betty Ann Christie Designs Own Wedding Gown of Lace, Tulle

A wedding gown of lace nylon tulle and satin which she had designed and made herself was worn by Betty Ann Christie at her marriage to Robert Lloyd Salmond solemnized recently by Dr J L W McLean in St Andrew's Presbyterian Church where a profusion of daffodils, lilies, and tulips formed a background for the double ring ceremony. Miss Sylvia Inkpen sang "The Wedding Prayer."

The bride is the daughter of Mrs. Anne J Christie 241 St Andrew's Street and the late Mr William O Christie and the groom is the son of Mr and Mrs J A Salmond, Prince Albert Sask.

Given in marriage by Mr Norman Christie of Vancouver the auburn-haired bride was charming in her gown featuring bodice of lace over satin with net inserts at the neckline and scalloped lace peplum over the billowing tulle skirt.

She wore a bolero jacket of tulle with scalloped inserts of lace and her embroidered floor-length veil misted from a coronet of seed pearls. Her jewelry was the groom's gift of pearl necklace earrings and bracelet. The bridal bouquet was a cascade of talisman roses with white heather flown from Scotland.

Matron of honor was Mrs Myrtle Christie in a yellow gown styled with satin bodice and nylon tulle skirt topped with a brief shoulder jacket. She wore a matching tiny hat and elbow-length gloves. Bridesmaids Miss Pat Barley of Ocean Falls and Miss Vi Johnson of Alberni chose identical ensembles in sky blue and dusty pink respectively and all carried matching bouquets of tulips and heather.

Miss Sylvia Salmond, sister of the groom as junior bridesmaid and Miss Linda Swift, flower girl, were gowned in taffeta and net frocks with satin waistbands. They wore flower headbands and carried colonial bouquets.

Mr Joe Christie brother of the bride, was best man, while Mr Donald Brown and Mr. Russell Batdorf were ushers.

At the reception in the Orange Hall, the newlyweds stood under a trellis of daffodils and laurel to receive guests, assisted by Mrs Christie in navy lace over pink matching accessories and pink carnation corsage and Mrs Salmond in pale blue with pink accessories and pink rose corsage.

Mr R Christie proposed the bridal toast and the couple cut a three-tier wedding cake decorated with yellow rosebuds. Servitents were Mrs M Brown Mrs I Batorf Mrs M Lucas and Miss Marlene Christie.

After a honeymoon motoring upisland Mr and Mrs. Salmond will live at 366 Foul Bay Road. The bride traveled in a navy blue suit, white original coat, pink and navy blue accessories and corsage of roses and white heather.

Around and About

Spring Tea Planned By YMCA Auxiliary

Thursday is the date of the annual spring tea under the auspices of the Ladies' Auxiliary to the YMCA, when members will be hostesses in the Mural Room of the YMCA from 2.45 to 4.30 p.m.

Mrs D McAdie is general convener, and guests will be received by Mrs F Appleton acting president and Mrs C C. Annett past president. Pouring tea will be Miss Kathleen Agnew Mrs J Barraclough, Mrs H Hickman and Mrs H. J. Sieats.

An interesting program is being arranged by Mrs H L Campbell.

clothing for Korea shower will be featured.

Mrs Johns president, was named delegate to the provincial WI conference in June at the University of British Columbia, with Mrs A N Berry as alternate.

MISS KATHLEEN AGNEW

* * *

MOTHER'S DAY TEA

Garden City United Church WA will hold a Mother's Day tea Tuesday May 4 in the church, when aprons and home cooking will be sold.

Mrs. W. B Scott of Edmonton was a visitor at a recent meeting of the group.

* * *

ST. GEORGE'S BANQUET

Daughters of St George, Victoria Lodge No. 83 held a banquet at McEwen's to mark St George's day, when guests of honor were Mrs E Raines district deputy, and Mrs J Rogers president of Princess Patricia [illegible]

Mrs E Limer was convener and president Mrs C Fau service gave an account of the life of St George. Mrs I Preston [illegible] soprano and Mr Keith Parsons, tenor, entertained.

* * *

PLAN COMPETITION

Mrs L Johns and Mrs A McKay will convene the May social meeting of the Victoria Women's Institute when a floral table competition and a

Marilyn Monroe, star of "How to Marry a Millionaire," a 20th Century CinemaScope film.

Marilyn Monroe says, "Yes, I use Lustre-Creme Shampoo. Lustre-Creme is the favourite beauty shampoo of 4 out of 5 top Hollywood stars . . . and you'll love it in its new Lotion Form, too!"

NEW Lustre-Creme LOTION SHAMPOO

VOTED "BEST" IN DRAMATIC USE-TESTS!

When tested against 4 leading liquid and lotion shampoos all unlabelled—Lustre-Creme in new Lotion Form was preferred by 3 out of every 5 women for these reasons:

- Lather foams more quickly!
- Easier to rinse away!
- Cleans hair and scalp better!
- [illegible]
- Does not dry or dull the hair!
- Leaves hair easy to manage!

YES! NOW TAKE YOUR CHOICE... famous Cream Form ... or new Lotion Form. Cream it on — or pour it on!

4 OUT OF 5 HOLLYWOOD STARS USE LUSTRE-CREME SHAMPOO

Doris Lancaster Saturday Bride

Fair-haired Doris Lancaster chose a ballerina-length gown of bouffant white net over satin for her wedding Saturday afternoon to Donald John Maclean. Archbishop H E Sexton performed the ceremony uniting the daughter of Mr and Mrs H G Lancaster 1139 McKenzie Street and the son of Mr and Mrs John A Maclean Whaletown BC.

Easter lilies and other spring flowers decorated Christ Church Cathedral for the rites during which Mr Graham Steed played the organ. "O Perfect Love" was sung during the signing of the register.

The bride whose father gave her in marriage, chose a Juliet cap sprinkled with pearls to hold her nylon finger-tip veil and her only jewelry was a pearl necklace and earrings. She carried pink rosebuds carnations, and white heather.

Bridesmaids were Miss Louise Boas and Miss Yvonne Boas both of Whaletown. They wore ballerina-length gowns of net and lace over satin in pale blue and yellow respectively, with matching poke bonnets and nylon mitts. Their colonial bouquets were of blue and yellow flowers.

Rev. Rollo M Boss of Whaletown was best man and ushers were Mr Gordon Creed and Mr Raymond Garside.

A reception was given in the Fireside Room of St John's parish hall by the executive of the diocesan board of the women's auxiliary. The bride's mother wore a navy blue silk dress matching hat trimmed with pink while the groom's mother wore forest green crepe with matching picture hat.

Tea was poured by Mrs R O Taylor and Mrs R M Boas and Mr Boas proposed the toast to the bride.

Leaving for a honeymoon on the Mainland the bride wore a powder blue gabardine suit with navy blue accessories and pink rosebud corsage.

Modern Etiquette

BY ROBERTA LEE

Q. If a young girl has invited a young man to visit her home and he has not done so within a reasonable length of time would it be all right for her to extend a second invitation?

A. It would be better if she did not, as this would give the impression that she is "pursuing" him.

Q. Should the family of an honored speaker sit in the audience and applaud what he is saying?

A. While it is quite all right for them to look pleased and happy over what he is saying it looks better if their applause is brief.

AEROWAX SAVES RE-WAXING!

The SHINE COMES BACK AGAIN and AGAIN WITH EASY BUFFING!

Save 22¢ a Pint! FLOO WAX 43¢

How to KEEP FIT after 50

In the old days fifty seemed the signal to slow down—take things easy—watch your diet—get more rest. It's still good advice. But these days you can face fifty with many interesting and active years ahead,—active, that is, if you can avoid backache and the "tired-out" feeling, due to kidney and bladder disorders, that often develop around that age. For more than 60 years Dodd's Kidney Pills have been helping men and women of all ages to keep kidneys and bladder in good order,—helping them to feel better, to work better, and get more fun out of life. If you are approaching fifty, or past it, Dodd's Kidney Pills may help you, too. You can depend on Dodd's. 54

Soft line Beauty

you never believed could be yours!

Thousands of fashion-conscious women across Canada have found new beauty-allure and comfort in the 'Petal Burst'. You, too, can discover how easy it is to achieve, with 'Petal Burst', that 'smart set' silhouette ... plus the surest, gentlest uplift you've ever known. To discover the wonder of 'Petal Burst' next time you visit your favourite bra counter try 'Petal Burst' in Nylon, Satin or Broadcloth (in bandeau, longline or cinch as illustrated).

wear exciting NEW 'Petal Burst' the wonder of Wonder-bra!

New 'PETAL BURST' CINCH BRA

'PETAL BURST' LONGLINE BRA

Scurrahs Limited 728 Yates Street B 5106	B. M. Clarke Limited 711 Yates Street E 0611	Irene Carroll Corset Shop 803 Fort Street E 4748
Catherine Wilson's Corset Shop Limited 635 Fort Street E 3333	T. EATON CO. Corsets Second Floor	Mae Meighen Corset Shop 800 Fort Street E 6214
Jean Burns Limited 1211 Douglas Street E 2033	Dick's Ladies Wear 1324 Douglas Street E 7552	It Pays to Buy Nationally Advertised Products

Denmark Seeks Jet Instructors

COPENHAGEN (Reuters) — Denmark plans to ask for 80 more United States and British air force instructors because of the number of recent jet plane crashes, it was learned here Sunday night. The North Atlantic Treaty Organization now has 40 such instructors in the country.

Why buy crank-ups?

You never 'crank up' this handsomely modern G-E Alarm Clock . . . never have to oil or regulate it either. No spring-wound clock at any price can match this outstanding timepiece for accuracy, convenience and low price. Available in a handsome egg-shell plastic case. It's called the G-E Lullaby. Ask for it today at your dealer's.

GENERAL ELECTRIC CLOCKS

CANADIAN GENERAL ELECTRIC COMPANY LIMITED

Postal Workers Worst Treated, Declares Winch

OTTAWA (CP) — Harold E. Winch, outspoken CCF member for Vancouver East, said Monday the post office is becoming "the most despicable, disreputable employer in the Dominion of Canada."

"You (the government) are pulling the dirtiest, lowest stunt ever pulled by any employer in Canada," Mr. Winch said as the Commons resumed the budget debate after the Easter recess.

He said the post office in giving employees in some centres a five-day 40-hour week April 1, removed the night differential and provided extra overtime pay only for work beyond 48 hours a week.

The post office was holding men for months or years as casual employees, earning 97 cents an hour. "In order to cut the throats of those who should have wages."

"You're bringing about the rottenest conditions ever known in Canada between employers and employees," he said, pointing at government benches.

Mr. Winch, a member of an electrical workers' union, said he knows of no union agreement in Canada providing that workers on a 40-hour week must put in more than 48 hours to get extra overtime pay.

In eliminating the post office night differential there had been a wage increase, he said, but not enough to make up for the loss.

Mr. Winch was called to order for saying Postmaster-General Cote had given him the lie in saying January 15 the government had no thought of changing the night differential. He withdrew the statement at the request of the Speaker.

Two Tag Days For Esquimalt

Permission was granted two organizations to hold tag days in Esquimalt by the municipal council last night.

The Victoria Nursing Home Auxiliary was given permission to tag June 5 and the Queen Alexandra Solarium Junior League on May 1.

A grant of $100 to the Salvation Army was passed by council.

Woman Gets Day Less Jail

A woman convict who evidently can't bear to leave B.C. got co-operation yesterday from the British Columbia Court of Appeal here.

Mrs. Beatrice Fors had one day lopped off her two-year sentence at her own request so she could serve her time at Oakalla instead of the women offenders' unit at Kingston, Ont. Sentences of two years and more must be served in a federal penitentiary.

Mrs. Fors had been convicted of obtaining $5,000 by false pretenses from the Workmen's Compensation Board.

Ottawa Will Not Extend Unemployment Benefits

OTTAWA (CP) — Labor Minister Gregg said yesterday the government has decided against extending unemployment insurance benefits.

He was asked in the Commons by George Hees (PC, Toronto, Broadview) if the government intends to extend its April 15 deadline for the payment of "supplementary" insurance benefits to seasonal unemployed.

Mr. Gregg replied that consideration was given to this action but it was decided not to take it.

Supplementary benefits were instituted by the government about three years ago to provide additional insurance for workers out of jobs during the winter period of seasonal unemployment. Up to April 15, displaced workers can get insurance even though their normal period of collecting benefits has run out.

Later, in the budget debate Harold E. Winch (CCF, Vancouver East) criticized the cutting off of supplementary unemployment insurance benefits. In Vancouver alone 4,300 jobless men had been cut off April 15 from any further federal help, he said. The province and the city of Vancouver now were taking care of employable people out of work.

MOTHER'S DAY TEA

Hope Lutheran Women's League will hold a Mother's Day tea and sale of home cooking, needlework, and gifts Wednesday, May 5, at 2 p.m. in the church basement, Princess and Chambers.

PTA Activities

Talk on Education Set at Cordova Bay

Dr. Harold Johns, director of educational and vocational guidance for B.C., will speak on "Looking at Education as a Teacher and Parent" at the next general meeting of Cordova Bay Parent-Teacher Association at 8 p.m. Thursday.

* * *

The regular meeting of the Patricia Bay McTavish PTA will be held at 8 p.m. Wednesday.

The association will sponsor a concert, home cooking table, flower and plant stall in Patricia Bay School at 7.30 p.m. Friday.

* * *

Plans to hold a picnic in June were made by members of Esquimalt PTA at a recent meeting. J. Wallach was head the nominating committee of the organization.

EIGHTH ANNUAL TEA

[illegible] Young People's Group of the Salvation Army will hold their eighth annual spring tea and sale Friday, April 30, at 8 p.m. in the Citadel, 757 [illegible] Avenue.

STOPS NEURITIC-NEURALGIC PAIN! ASPIRIN

Clean Baby's Bath with SODA

Baking Soda is a safe and mild cleanser. To clean baby's bath, sprinkle a little baking soda on a damp cloth and wipe over fabric.

FREE 18-page booklet of recipes, nursery and medicinal uses. Church & Dwight Ltd., Sun Life Bldg., Montreal

COW BRAND BAKING SODA

PURE BICARBONATE OF SODA

Peanut buttercup cake

SO HIGH SO LIGHT SO FRESH,

Country-fresh as a field of buttercups! Lovely lemon butter icing . . . tinted golden as a buttercup . . . and the pure gold flavour of peanut butter and fresh milk.

For *that* kind of freshness, use the "fresh milk" mix. Add ½ cup of milk to a package of Shirriff's White Cake Mix, then blend in 2 tbsp. of peanut butter—then add the other ½ cup milk.

fresh, whole milk makes a fresher, lighter better-keeping cake!

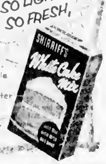

Shirriff's white cake mix

Touring Artists Like Russia Best

EDMONTON (CP) — Six touring concert artists from the Soviet Union find Canada and Canadians stimulating but prefer to live in Russia.

The most famous member of the troupe laughs off the idea of ever settling in this country.

Asked during an interview Sunday if he would like to stay in Canada, 29-year-old Leonid Kogan, internationally known violin virtuoso, replied through an interpreter:

"Such a question makes me smile. It takes only a month and I'm homesick, so no such question can arise."

Mr. Kogan has a wife and two-year-old son in Moscow.

QUITE AT EASE

Dressed in a coarse, brown suit, which shone around the collar from use, and wearing thin, cheap looking summer shoes, Mr. Kogan answered questions with ease while four other members of the troupe listened.

But he wouldn't say if he noticed any difference between Canadian and Russian audiences. "I don't like comparisons," he said.

"I have found Canadians very nice and they appreciate music very much."

The artists played to two capacity audiences in the Ukrainian Centre here Saturday night. An estimated 700 persons crowded the hall for the evening performance while another 100 listened to the musical portion of the program over loudspeakers in the basement.

The tour, sponsored by the Canadian Soviet Friendship Society, has also played to capacity houses in Toronto and Vancouver.

The group left by air Sunday, some going to Saskatoon and the others to Winnipeg.

The Russians believe their large audiences are made up of bona fide art enthusiasts and not the curious.

"I find Canadians interesting and clever regardless of political or other interests," said Mr. Kogan. "They attend our concerts because they are interested in music."

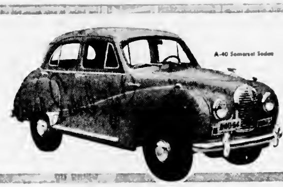

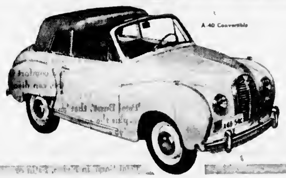

trade in that old car

Drive home tonight in one of these beautiful new Austins

These new Austins are brilliantly engineered, double average gas mileage, and cut operating costs practically in half.

YOU CAN BUY A BRAND NEW Austin FOR AS LOW AS $1,495 FULLY EQUIPPED

A-30 SEDAN	$1,495
A-40 SOMERSET	$1,895
A-40 CONVERTIBLE	$2,195

Austin cars are precision built cars that combine brilliant engineering with remarkable economy of operation. You save from the first day you invest in an Austin—*up to 50¢ on every operating dollar.* The down payment is lower, monthly payments are lower, licence fees are lower, insurance is lower, *and you get almost twice the mileage from every gallon of gasoline.* And Austin stands up. Rides smoothly and quietly. Hugs the road. Responds instantly. Comes *complete* with air conditioning heater, leather upholstery, foam rubber cushions and many other extras, all included in the low price. See your nearest Austin dealer.

THOMAS PLIMLEY LTD.

1010 YATES STREET, PHONE B 9121

DISTRIBUTOR: Vancouver Island, Passenger Cars and Light Commercial Vehicles

VANCOUVER ISLAND DEALERS

MASTERS MOTOR CO. LTD. Victoria	WILTON MOTORS Nanaimo
ROBISON SERVICE STATION LTD. Duncan	OHS BROS. GARAGE Port Alberni

And the RELIEF is LASTING

Here's relief from rheumatic and arthritic pain such as you never thought possible ... Instantine! Instantine is a prescription-type formula that acts so fast, so thoroughly that your pain is relieved almost instantly. And the relief is prolonged ... it lasts! Best of all Instantine tablets give you just the mild lift you need ... actually make you feel better. Get Instantine today!

QUICK RELIEF FOR —

- POUNDING HEADACHE
- RHEUMATIC
- COLDS GRIPPE
- ARTHRITIC PAIN
- LUMBAGO

Handy Tins of 12 Tablets, 75c. Economical Family Size of 48 Tablets, 75c

Instantine FOR ALMOST INSTANT PAIN RELIEF

NO ONE PERMANENT IS IDEAL FOR ALL TYPES OF HAIR

Only Toni Trio brings you 3 different home permanents

Because you choose the one permanent that's custom-made for your hair, you get deeper, more natural-looking waves. Today, choose your personal Toni from New Toni Trio. Your money back if you don't say your Toni looks as lovely and lasts as long as the most expensive permanent money can buy!

ONE JUST RIGHT FOR YOU!

"I USE VERY GENTLE Toni"

For easy-to-wave hair. Very Gentle Toni has extra mildness, gives a wonderfully soft, manageable wave. Ideal for bleached or tinted hair, or for hair with some natural curl.

"I USE SUPER Toni"

For hard-to-wave hair that resists ordinary permanents, Super Toni gives that extra urging that means a long-lasting, natural-looking wave. Ideal, too, for women who want a curlier permanent.

"I USE REGULAR Toni"

For normal hair, Regular Toni is now custom-made to give a better-than-ever wave. Perfect for most women — including the millions of users who have always been pleased with their Toni wave.

YOUR CHOICE $1.75

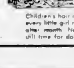

FOR CHILDREN 2 TO 12— Tonette

Children's hair is stubborn and hard to wave. Toni guarantees Tonette will give every little girl natural-looking, easy-to-care-for curls that won't wash out month after month. New simplified process means less work for mother, less sitting still time for daughter.

Political Matter Down the Line

Wet-Dry Fight Started in Douglas' Day

BY JIM NESBITT

(Mr. Nesbitt, well-known writer and broadcaster on political and historical events is a frequent contributor to The Daily Colonist.)

The people who're called drys and the people who're called wets are arguing today as they've been arguing in this place for more than a century.

During all our history, liquor and its sale have been mixed up with governments and politicians. Liquor in our civilization is a political question much as politicians and governments may pretend it isn't.

It was in 1851 that liquor first became embroiled in the tangle of politics in British Columbia.

A lot of people think that liquor being mixed up in politics is something new. It isn't.

A lot of us too have thought that government liquor profits are some new-fangled notion. They're not.

STARTED BY DOUGLAS

James Douglas, the founder of British Columbia, may well be called the father of government liquor profits in this part of the world.

When he, as royal governor, ruled with a hand of iron, the Crown Colony of Vancouver Island, he was both horrified at the wholesale bottle guzzling, and hungry for money to run his government to provide what social services he could, including education. For he was a far seeing man.

So he combined his desires to put a curb on drinking and to raise money a painless way ... and from that combination came liquor profits for the government. The Douglas liquor profits were in the form of liquor licenses.

Douglas was an abstemious man but he used liquor to soften the opposition of those who disapproved of liquor licenses. Douglas was a good politician.

Dr. J. S. Helmcken, a son-in-law of Douglas, in his memoirs tells how the first liquor profit system in B.C. was born. "Mr. Douglas designed a 'license' on houses selling spirits ... the council were summoned ... but the opposition was great and the governor had to combat this.

WON BY MADEIRA

"Tod gave in ... but Cooper remained obdurate. . . . So as things became tedious or unpleasant, the governor ordered Madeira, pipes and tobacco to be brought in. Now these things are very consoling and insidious in effect, so Capt. Cooper, who liked a glass of good wine, took more than one and then, although the room was smoky, he began to see more clearly the subject was not without some reason.

"And so his determination weakened a little, a glass or two more, please pass the decanter, gentlemen. The wine is good and generous, so Cooper took some more and from being disagreeable became amiable and at length subsided, saying he would not consent ... but he consented."

"There was a little more wine and friendship after this, and then the council adjourned — having passed the first liquor license law."

Promptly started another argument — who was to get licences, and who would be refused, and if so, why? Why should some people have licences and some be … down? The government of Douglas having interfered with the liquor business soon produced a big headache for itself, a headache that has grown for every government since.

PROFITABLE PAIN

Of course naturally governments would rather put up with this kind of headache than do without liquor profits. Money can ease pain even political pain.

The argument about who should have licenses in the long ago became so fierce that the Colonist stepped in to comment editorially. "Liquor Law — amendments ought to be made to the liquor law so as to render proper facilities for doing business. As it is now it is almost impossible to get a license.

"Respectable men come to this country to enter into trade. They may be willing to pay the enormous sum required but they become disgusted with the country if they have to wait three months for what ought to be granted at once, or sent on a wild goose chase from the highest to the lowest officer through every department of the government and in the end their applications passed by unnoticed. Licenses should be granted to everyone on application provided he is not a disreputable person, the discretionary power should not extend beyond this.

ANOTHER POINT

There was another argument too, whether or not the Douglas plan to control drinking had done this, or had caused bootlegging and smuggling, and, therefore, secret drinking and guzzling in alleyways instead of in bars and taverns where liquor cost more because of the tax. Is there nothing new?

The Victoria Gazette said "Drunkenness. The number of habitual drunkards in this place is very considerable and the occasional 'drunks' are also numerous. Nearly all the business before the police court is caused by drinking bad liquor which, we should judge from the quick effect on the imbibers must be drugged or be such a villainous compound of poison … as to endanger human life.

"It would be well if an inspector of liquors was appointed to inquire into this matter as it would be interesting and useful to have an analysis of some of the brandy, gin, etc., sold in the low-class groggeries. We may imagine the result would surprise most people."

Now there's a fancy punchy word that no one in the present argument has thought of ... groggeries.

PRICE COMPLAINT

"There was in those long ago days too much complaint about the cost of liquor. The drys said the price wasn't high enough ... the wets (horrible word because a man likes a drink is he a wet?) and those who took a drink shouldn't be so penalized.

The Gazette sized up the situation this way. "High prices of wines and liquors. Now that the licenses to sell beer and wines have been reduced one half and these are the only government dues exacted we hope to see the prices of all kinds of wines reduced at the restaurants fully 50 per cent which would result to the advantage of the seller as well as that of the buyer and the public, in the increased sales from the reduction of price, and the substitution of light wines for strong spirituous liquors."

That argument goes on too ... that beer and wines with restaurant meals will cut down on the swilling of hard liquor from the bottle.

LIQUOR SEIZED

Liquor has always caused trouble in British Columbia as indeed it has everywhere else. Here's a newspaper item of the 50s in Victoria. "Liquor seized. 'A considerable amount of liquor was seized yesterday on board the steamer, Wilson G. Hunt, advertised for Fraser River, packed in casks and marked 'hams.' The liquor was taken in charge by the Custom House officers and we presume, will be confiscated.'"

Politician Helmcken, eminent physician, too, tells of the difficulties Douglas had with liquor even though the governor was not loath to ply Capt. Cooper with good and insidious Madeira in order that Douglas should have his way.

Dr. Helmcken wrote that some of the men of the Hudson's Bay Company had somehow smuggled liquor into Fort Victoria and hid it to show their defiance of Douglas and his liquor laws. Douglas learned of it and ordered a search.

Dr. Helmcken described the occasion. "After much trouble, a barrelful was found hidden under the floor of the men's house. The men would defend it — so we all had to go, the Parson (Staines) with a long sword which had belonged to one of his celebrated ancestors who had been hanged for something against the state.

"The men were all forced to one end of the room whilst we got out the whisky. Staines stood with his sword stretched out across the room and called 'pass this who dare.' So the men jeered and said we don't want to pass it and went back to their fellows.

COUNTER MOVES

"The barrel was taken out ... taken into the Fort yard. Mr. Douglas said knock the head out. Mr. Finlayson … and in the head went the grog ran down the gutter into a stream, the men rushed out, threw themselves on the ground to drink it as it ran or collected in holes — some on their knees scooped it up with their hands, others lay down and sipped from the earth.

"So I rushed in and got some tartar emetic and sprinkled the whisky on the ground ... ere long all the drinkers began to vomit and lay about on the ground limp and worse than seasick."

Dr. Helmcken should have known for on many a long rough voyage he was a ship's surgeon.

Looking back on our stormy liquor history and the part politics and governments have played in it everyone knows that no matter which way the voters decide this week that Victoria will go ... continuation of bottle-killing in hotel bedrooms and parked cars, or beer and wine with restaurant meals and cocktails in pleasant surroundings ... the argument about liquor raging for a century will not be stilled.

Work Started At Church Site

Clearing of a new church site was begun Saturday by members of the Grace Evangelical Lutheran Church.

Rev. Paul Hoch said the site is in the 1300 block Fort Street, directly opposite the new Central Junior High School.

Plans for the new church have not been completed.

Keeps leather alive!

KIWI BOOT POLISH

GOLDEN LINED VACUUM SEALED CANS

Improved Natural Flavor

WESTERN CANADA'S LARGEST-SELLING EVAPORATED MILK

You'll find

Train Travel Costs are L-o-w

Canadian National's

one-way and round-trip coach fares offer worthwhile savings.

For Example . . . From Victoria		
TO	One Way	Round Trip
MONTREAL	$78.56	$127.90
TORONTO	67.16	107.35
WINNIPEG	41.19	67.60

There's new travel comfort on the C N R. Bright, new coaches offer room to room — big windows — foam rubber, adjustable reclining seats — temperature control.

Attractive low coach fares permit stop-overs, and free baggage checking up to 150 lbs. for each adult. Children under 12, half fare; under 5, *free*.

Proportionately low fares apply for tourist and other types of sleeping car travel.

CNR Train Travel is { COMFORTABLE CONVENIENT DEPENDABLE AND TAILORED TO EVERY BUDGET

CANADIAN NATIONAL RAILWAYS

THE ONLY RAILWAY SERVING ALL TEN PROVINCES

THE SMART LOOK IS THE BRYLCREEM LOOK!

Instantly, Brylcreem improves your appearance. With the first application, your hair looks richer, healthier—more attractive! It's not greasy, not messy—*really* not greasy not messy, keeps your hair in place all day, looking soft and natural!

Brylcreem also *conditions* as it grooms . . . with massage relieves dryness and loose dandruff, leaves your hair and scalp clean, fresh, healthy-looking. So—try Brylcreem today. See how it keeps your hair lustrous and immaculate all day long. You'll soon discover why it's the world's largest selling hair dressing . . . why men buy over 50,000,000 packages a year! In handy tubes and economical jars everywhere!

the world's largest selling hair-dressing

BRYLCREEM for Smart Hair Grooming

the rich cream that's Not Greasy - Not Messy!

Only the new

CROSLEY Super SHELVADOR

with new Deep Door Design & Roll Out Shelves

gives you the biggest, roomiest most convenient Refrigerator in History

Here is a line of Refrigerators that are in your price range and offer you more for your dollar than any other . . . *more usable space, more convenience, more exclusive features.*

89% of all Food at your finger tips!

The exclusive Crosley Deep Door doubles your front row space . . . even *holds quart milk and ginger-ale bottles.* No more groping or searching for food because Roll Out Shelves put food within easy reach.

Tingling, refreshing cold drinks on tap at the door! New, exclusive Beverage Server with Drink Tap holds and chills a gallon of water or other beverages. Dispenses refreshing drinks conveniently outside door.

Cheese and Butter Keep Fresh, Moist, Flavorful! New Butter and Cheese Safe seals off dairy foods . . . guards delicate flavors.

Coffee is Stored, Protected, Measured! Removable Coffee Meter stores coffee at "keep fresh" temperature . . . retains "fresh-ground" flavor . . . measures coffee into coffee pot.

Quality Products Made in Canada by Moffats Limited

MOFFAT RANGES — CROSLEY SHELVADORS — BENDIX AUTOMATIC WASHERS & DRYERS

See the new Crosley Super Shelvadors at your nearest Moffat Dealer's. 8 Models to choose from.

Watch "Your Hit Parade," CBUT, Saturday, May 8th, 10.30 p.m. and every other Saturday.

MADE IN CANADA BY

MOFFATS LIMITED

AVCO OF CANADA LIMITED

MONTREAL WESTON WINNIPEG VANCOUVER

MacDONALD'S

752 FORT STREET PHONE E 1171

STANDARD FURNITURE

RIGHT THROUGH—YATES TO VIEW

BLONDIE

BERRY'S

BEN BULT

JUDGE PARKER

JULIET JONES

SHANE

MARY WORTH

LOUIE

LIL ABNER

POGO

RIP KIRBY

AKCHIE

REX MORGAN

MUTT & JEFF

Daily Astrology

BY
RITA DEL MAR

TUESDAY, APRIL 27, 1954

Today's quotation, "The sorrow of yesterday is as striking that of today is banality but that of tomorrow is gigantic because indistinct." Euripides.

Tuesday for everyone: Look ahead following the early morning. Use past experience and your particular talents as a guide to future procedures. Don't be overly set on having your own way in the afternoon. Use good judgment, especially about money matters. Evening se friends.

Look for your birthsign and birthdate below.

March 21 to April 19 (Aries): Be with relatives or add to acquaintanceships in morning. Take it easier in the evening.

April 20 to May 20 (Taurus): Headway can be realized in work during morning. Try to make friends and advance hopes and wishes in the evening.

May 21 to June 20 (Gemini): Your perspective is deepened able in the morning, make practical decisions. Promote stabilizer, prestige in the evening.

June 21 to July 22 (Cancer): Affirm confidential matters; meet others, halfway about funds in the morning. Make plans, trips in the evening.

July 23 to Aug. 22 (Leo): Cultivate relationship with others, be readily available in the morning. Be economical later.

Aug. 23 to Sept. 22 (Virgo): Strengthen your standing in work health, service in the morning. Get around a bit in the evening.

Sept. 23 to Oct. 22 (Libra): Gain give pleasure in the morning hours. Enhance your popularity then. Evening at tend to routine duties.

Oct. 23 to Nov. 21 (Scorpio): Stay close to the domestic or business scene in the morning. The trend of events favors you in the evening, take responsible chances.

Nov. 22 to Dec. 21 (Sagittarius): Hold discussions, make up your mind to the morning. Maintain flexibility in arrangements in the evening.

Dec. 22 to Jan. 19 (Capricorn): Make necessary purchases or add to savings after the early morning. Catch up with correspondence concerns in the evening.

Jan. 20 to Feb. 18 (Aquarius): Get others to lend a hand or give in a bit, win people over in the morning. Add to assets of possessions in the evening.

Feb. 19 to March 20 (Pisces): Practical, thoughtful attitude in the morning. Other people tend to be well disposed toward you in the evening.

Planning ahead: Good for entertainment, sociability, etc. April 30, May 6, 12, 16, 17, 22, 23, 25, 31.

(Released by Columbia Feature Syndicate, Inc.)

China is the chief source and the United States the largest consumer of tung oil, a drying oil.

Winning Contract

By Howard Schenken
and Oswald Jacoby

Bridge is still unbeatable game.

Look over the hands of the North-South hands:

NORTH
♠ A 3
♥ J 4 3
♦ K J
♣ N 9 6 5

WEST
♠ J 10 6 4
♥ 6 5 2
♦ 7 5
♣ 7 3

EAST
♠ K K 7
♥ Q 9 8
♦ 6 3
♣ 8 4
♣ Q

SOUTH
♠ Q 9 5 2
♥ A
♦ A Q 10 8 2
♣ A 10 2

The bidding:

South	West	North	East
1 N T	Pass	3 N T	3 ♥
3 N T	All pass		

One of the most entertaining, instructive and practical features to appear in The Bridge World Magazine is the annual "Help Your Play" quiz prepared by Theodore A. Lightner. Why is one of the very greatest players and analysts. If you will keep your thumbs over the East West cards you'll enjoy tackling this problem.

West opens the ten of hearts. North plays six. East plays the nine and you south win with the ace. You lead the ace of clubs. West plays the four and East drops the queen. Now you decide to cash the king.

Most players including not a few experts would proceed to cash their five diamond tricks to see whether East's discards don't give a further clue to the distribution. If you do that East will follow to two rounds of diamonds. You discard six of hearts and ten clubs and East has made a nice tag-along play.

But if you hold: run the diamonds, you'd safely, even for not as Mr Lightner points out if you didn't play the hand to take advantage yourself. Suppose you confidently play diamond king and expect to drop the jack from East.

(Released by Associated Newspapers)

Quals on Parksville Canadian Club will meet at the Legion Hall Hotel, Parksville Tuesday, April 27 at 8 p.m. Guest speaker will be Dr. William Newton of Saanichton Experimental Station.

The Daily Cross-Word Puzzle . . .

Answer to Yesterday Puzzle

(Released by The Bell-Syndicate, Inc.)

Association Planned

NANAIMO (CP) — The first control in school financial dis
step toward formation of a businessmens
British Columbia Ratepayers George Bonner, Cobble Hill
Association was taken here at a president of Vancouver Island
Week-end meeting Ratepayers Association was
An organizational group of named chairman of, line, pro
officers was elected, and a group
declaration made that the asso A resolution was adopted en
ciation will operate on the dorving a request for a judicial
theory that ratepayers should inquiry into alleged defects in
have greater supervision and foundations of some schools

France Astonished

Viet Nam Balks At French Pact, Won't Sign Now

PARIS (AP) — Ex-Emperor Bao Dai's com
Bao Dai, chief of state of Viet munique was received with
Nam announced in a com astonishment by the French
munique Sunday that his gov- government
ernment has decided against The text, the associated states
signing at this time the nearly ministry statement said, seemed
completed treaties with France "to cast doubt on the good will
establishing Viet Namese inde of France in the settlement of the
pendence. French-Viet Namese relations,"
He said proposals advanced successive Thursdays and will
for partitioning his country, the The Bao Dai announcement
largest of the French-sponsored clearly was a blow to the
Indo-Chinese states, in a pos- Geneva conference where the
sible armistice agreement with Indo-China problem perhaps is
the Communist Vietminh the toughest being faced
rebels, and suggestions that
France might enter into nego-
tiations with the Vietminh
placed the unity and independ
ence of Viet Nam in doubt
He said he could not agree to
breaking up his country.
The French ministry of asso
ciated states Indo-China issued
a communique a few hours
later saying Bao Dai's com
munique "was received with
astonishment by the French
government
The text, the associated states
ministry statement said, seemed
"to cast doubt on the good will
of France in the settlement of the
French-Viet Namese relations,"
The Bao Dai announcement
clearly was a blow to the
Geneva conference where the
Indo-China problem perhaps is
the toughest being faced

Professor To Speak On History

Professor Benjamin Meritt of
Princeton University who has
spent several years interpreting
inscriptions found in Greece,
will speak at Victoria College
Wednesday at 8:15 p.m. on "New
Sources for Ancient History"
The lecture will be illustrated
by colored slides
Thursday at 7:30 p.m. a "Great
Books" leader course will begin
The course will be over five
successive Thursdays and will
be under the direction of Dwe
Ferguson the Chicago
representative from Seattle
Anyone interested in the out
standing books of the world and
their discussion will be welcome.

Community Service Grants Set at $6,894 by Saanich

Saanich municipality has
included $6,894 in 1954 estimates
for community service grants
$3,000 of which is earmarked for
Victoria-Saanich beaches and
parks committee
Five Boy Scout groups will
receive a total of about $300 in
grants varying from $25 to $97
Victoria Lifesaving Council
Saanich Recreation Commission
has been allotted $2,000
Other community service
grants are for Saanich Municipal
Employees Association May 24
Saanich Chamber of Commerce,
parade Tuft $100, Tuesday $14
Legion Red Cross Puppy Dan
Day $25 Victoria Hunts
Victoria Institute for the Blind
Saanich Agricultural Society
Bureau $497
Island Publicity
Bureau $497
South and South Saanich
gets $300
Canadian Institute for the Blind
receive each
Salvation Army each
receive $300

Springtime's great in Washington State

Picnicking at Deception Pass State Park

Visit Washington State During Blossom Time...

Springtime's an *ideal* time to visit Washington State. Apple blossoms are in bloom in the Wenatchee, Okanogan and Yakima Valleys, rhododendrons—the Evergreen State's official flower—grow wild along the famous Olympic Loop—and there is a riot of color in the alpine meadows of Mount and Olympic National Parks.

Broad, paved, scenic highways take you to the metropolitan cities of Spokane, Tacoma and Seattle . . . and to such wonders as Grand Coulee Dam and man-made Roosevelt Lake.

You'll find accommodations to fit any vacation budget . . . metropolitan hotels, roadside motels, delightful resorts, pottiers-on-mountain chalets, or—if you prefer—outdoor camping facilities. And remember, Washington State is closer than you think—by train, plane, bus or car.

Fill out the coupon today for a beautiful, natural color booklet that will help you plan your 1954 visit to Washington State.

Photographing Grand Coulee Dam

Washington State Apple Blossom Festival, Wenatchee—April 29 to May 2
Bellingham Bloom Festival, Bellingham—April 29 to May 1
Sunset Valley Tulip Show, Mt. Vernon—May 1
Tulip Festival Show, Montesano—May 8-11
Spokane Lilac Festival, Spokane—May 8-16
Rhododendron Festival, Port Townsend, May 29-31

WASHINGTON STATE ADVERTISING COMMISSION
Rm. 8259, Transp. Bldg., Olympia, Wash.
Please send me your FREE natural color booklet on Washington State.
Name.....
(Please Print)
Address.....
City.....State.....

Arrow Lakes Survey Set For Kaiser

SPOKANE (UP) — An engineering group was scheduled to leave here today to make a preliminary survey of a possible hydro-electric development on the Arrow Lakes of Cassiar B.C. for Kaiser Aluminum and Chemical Corp.

Norman Kiley, northwest operations manager for the company said, Kaiser engineers and geologists plan to study the possibility of constructing a privately financed water power project as a source of power to guarantee high level aluminum production and fabrication operation for the company in the northwest.

He said officials had discussed with Canadian authorities the possibility of an Arrow Lakes storage dam which would provide sufficient usable water to power power generation by Columbia River plants to firm up much of the interruptible power Kaiser now uses

Ship Calendar

VICTORIA

ARRIVES
Pacific Northwest yesterday
IN PORT
Arrival: Darling 407 300 board fee of lumber for Kitsap Kimp Bros. Auto loading 1 300 300 board feet of lumber for Kitsap Kimp Bros.
DEPARTURES
Prospector yesterday after unloading general cargo Alaska ex.

CHEMAINUS
IN PORT
Burns loading

NANAIMO
IN PORT
Talmage loading

PORT ALBERNI
IN PORT
Pingvinen Calendonian Monarch Thistlegorm Dunvin and Dominion de Larrinaga all loading

Champion Malabar's Cold Cash, son of a Champion sire and Champion dam. Bred and owned by S. W. Scapa, Point Fortune, Que.

Judged Best...ounce for ounce!

The best dog goes the judge's award that makes him a champion. Lord Calvert Canadian Whisky is a champion too. It's judged best by those who know its clean, mellow taste and delightful bouquet. Ounce for ounce there's no finer whisky than Lord Calvert.

LORD CALVERT Canadian Whisky
CALVERT DISTILLERS LIMITED, AMHERSTBURG, ONT.

THIS ADVERTISEMENT IS NOT PUBLISHED OR DISPLAYED BY THE LIQUOR CONTROL BOARD OR BY THE GOVERNMENT OF BRITISH COLUMBIA

We're looking for a nice house—
One that's been painted with Baptone

PICK
Choice of Unlimited Colors
No Paint Odor
Fire Retardant
Dries Quickly to a Rich Velvet Flat Finish
The Wall Paint that Will Cover in
ONE COAT
Baptone
Every Bapco Dealer Sells it
Baptone
BAPCO

cut down costs on every trip!

MERCURY TRUCKS

STAND UP...DO MORE ON YOUR JOB!

Check your truck needs against Mercury's line-up of over 125 models up to 40,000 lbs. G.V.W. In light duty models, Mercury offers Panel and Pickup models available with *fully automatic transmission**—Express models—and dual rear wheel models.

Check the features you get in Mercury Trucks that mean lower operating costs—longer truck life. V-8 power by the world's most experienced maker of V-8 engines—short wheelbase—"Driver-engineered" cab comfort.

Take the wheel of a Mercury Truck at your dealers. See and try Mercury for yourself!

*Optional at extra cost

M-350 EXPRESS

POWER STEERING
now available on
Extra Heavy Duty models
Mercury Truck Power Steering is standard equipment on M-350 Conventional, Cab Forward, with V-8 engine and M-500 Tandem Axle models. It is optional at extra cost on M-350 Conventional, Cab Forward, School Bus, M-800 Conventional, Cab Forward, M-900 Conventional, Cab Forward models.

MOVE IT WITH MERCURY TRUCKS FOR LESS!

MERCURY TRUCKS

CALL YOUR MERCURY TRUCK DEALER

GLADWELL MOTORS LTD.

800 PANDORA B 2111

FOR A 'SAFE-BUY' IN A USED TRUCK . . . SEE YOUR MERCURY TRUCK DEALER

Colonist Want Ads for Results Phone E 4111 8 a.m. to 8 p.m.

COLONIST CLASSIFIED WANT ADS

Phone Empire 4111 for Colonist Classified

Complete Radio Programs for Tuesday

Replies to private box numbers may only be obtained from the downtown office of Victoria Press Ltd. at 1215 Broad Street.

1 BIRTHS

BARANY—Born to Mr. and Mrs. John Barany (nee Terry Chase) 160 Dallas Road, at St. Joseph's Hospital on April 24, a daughter, Leslie Maureen, 6 lbs. 3 ozs. (Hamilton Spectator please copy.)

BROWN—Born to Mr. and Mrs. Gordon Brown, 3160 Kinsmen Street, at St. Joseph's Hospital on April 23, 1954, a son, Larry Wayne, 7 lbs. 10 ozs., a brother for Jerry.

BURROWS—Born to Mr. and Mrs. W. G. Burrows, 1635 Stanley Ave., a son, Kurt William, brother for Mark, Friday, April 23, at the Royal Jubilee Hospital. We wish to express our sincere thanks to Dr. R. B. Robertson and nursing staff.

ELLIOTT—Born to Jack and Ruth Elliott, 1860 Carey Road, at St. Joseph's Hospital on April 24, 1954, a son, weight 8 lbs. 6½ ozs., a brother for Louise. Thanks to Dr. V. Stuart and staff.

POOLE—Born to Mr. and Mrs. Dennis Poole (nee Ruth Emerson), 857 Leslie St., at St. Joseph's Hospital on April 26, 1954, a daughter, Debra Marie, weight 8 lbs. 5 ozs. Thanks to Dr. R. B. Robertson and staff.

NIELSEN—Born to Mr. and Mrs. H. W. Nielsen at the Royal Jubilee Hospital on Friday, April 23, 1954, a son, 9 lbs. 6 ozs. A brother for Carol and John.

POLLOCK—Mr. and Mrs. Leonard W. Pollock, 160 Middleton Street, wish to announce the birth of a son, 8 lbs. 3 ozs., at St. Joseph's Hospital, on April 24, 1954. Thanks to Dr. L. W. Bertall and Dr. B. G. Robertson and also Dr. Paul.

RUSKOWSKI—Born to Mr. and Mrs. A. (Tony) Ruskowski, 430 Trutch St., at St. Joseph's Hospital on April 24, 1954, a daughter, Daphne Rae, weight 8 lbs. 3½ ozs., a sister for Stephanie.

SNIDER—Born to Mr. and Mrs. Jack Snider, R.R. No. 1, Happy Valley Road, Metchosin, at St. Joseph's Hospital on April 24, 1954, a son, 7 lbs. 8½ ozs.

YATES—Born to Dr. and Mrs. M. Yates, 2783 Burnside Drive, Oak Bay, at the Royal Jubilee Hospital on April 23, 1954, a daughter, Barbara Jane, a sister for Richard and Jim.

2 ENGAGEMENTS

PRIDDLE-LECKIE—Mr. and Mrs. J. W. Priddle, 1361 McRae Avenue, wish to announce the engagement of their eldest daughter, Eleanor Joan, to Ronald A. Leckie, eldest son of Mr. and Mrs. A. Leckie, 2640 Cedar Hill Road, Victoria, B.C. The marriage will take place at Fairfield United Church, May 22, 1954, at 4.30 p.m., Rev. William Allan will officiate.

3 MARRIAGES

BARTLETT-DOUGAN—Marriage was solemnized on Friday, April 23, 8 p.m., between Helen Dougan of Cadboro Hill and W. H. Bartlett of Victoria, at the home of Rev. F. Bailey. Mr. and Mrs. Bartlett will make their home at 714 Selkirk Ave.

4 DEATHS

CLAYBOURNE—At the St. Joseph's Hospital on April 26, 1954, Mrs. Adelia Claybourne, aged 78 years, born in Kingston, Ont., and a resident of Victoria for the past 11 years, late residence Ganges, B.C. She leaves her daughter, Mrs. W. R. Bisin of Ganges, B.C., her daughter-in-law, Mrs. Bessie Claybourne of 612 Old Esquimalt Road, and her granddaughter, Marina, of Victoria.
Prayers will be offered at the Sands Mortuary Limited "Memorial Chapel of Chimes" on Wednesday, April 28, 1954, at 7 p.m. Mass will be celebrated by Rev. Father Louis Martellino at Our Lady Queen of Peace Church, Esquimalt Road, on Thursday, April 29, 1954, at 9 a.m. Interment in the Royal Oak Burial Park.

DUNN—At the Royal Jubilee Hospital on April 23, 1954, Sherry Lee Dunn, age 12 years, born in Edmonton, Alta., and a resident of Alberni, B.C., beloved daughter of Mr. and Mrs. Robert E. Dunn, 602 Latham Road, Alberni, B.C.
Funeral services will be held at the Stevens Funeral Home, Port Alberni, B.C., on Tuesday, April 27, 1954. Interment in the Greenwood Cemetery. Arrangements with the Sands Mortuary Limited, directors of funeral service.

HENRY—At St. Joseph's Hospital on Saturday, April 24, 1954, Mr. Wilfred Henry, age 37 years, born and residing at Brentwood Bay. He leaves his wife, Catherine, his son, Wilfred, and daughters, Agnes and Carroll, at home; his father, Peter Henry, at Brentwood Bay; two sisters, Edna Henry at Brentwood Bay and Edith Thomas at Duncan, and one brother, Robert Henry, at Brentwood Bay.
Prayers will be offered at the family residence on Wednesday, April 28, 1954, at 7.30 p.m. Mass will be celebrated by Rev. Father P. Leclerc at the Assumption Church, West Saanich Road, on Thursday, April 29, 1954, at 10 a.m. Interment in the West Saanich Catholic Cemetery. Arrangements with the Sands Mortuary Limited, Directors of Funeral Service.

10 ANNOUNCEMENTS

LEARN MORE—EARN MORE. 12-week night course in Hy-Speed easy A-B-C shorthand begins May 3. ROYAL BUSINESS COLLEGE, 2003 Government. G 6014

CHRIST CHURCH CATHEDRAL CHILDREN'S Maytime Festival, Memorial Hall, 912 Vancouver St., April 30, 8-12 Dance, Len Acres Orchestra. May 1, 10-12 p.m. Children's program 2-4 p.m. Baking and hobby contest. Home cooking. Auction sale. Tea. Donations. E 2714

FUR REPAIR SERVICE. Fur coats repaired, restyled, stoles, capes, relined, cleaned, glazed. Free estimates. Vacation April 19 to May 1. Paul, 300 Beach Drive. B 3394

KIDDIES LIKE ICE CREAM. For that coming birthday try an ice cream cake. The kids love them. PAULINE'S MILK AND COFFEE BAR, 707 View. G 3411

DON'T THROW AWAY THOSE TORN clothes—invisible mending will make them look like new. For complete invisible mending service see Murdoch Ollard Ltd., 623 Yates. B 3811

BOOKS DEAL WITH DIVERS THINGS in divers ways for divers people. THE HAUNTED BOOKSHOP, 865 Fort Street. B 1427

CHIROPODY CLINIC, FOOT SPECIALISTS. S. M. Shepherd, H. K. Hunt. B-Bldg., 745 Yates. B 2843

LADIES' AND GENTS' USED CLOTHING. Immaculate condition. Size and price to suit everyone. THE BAZAAR, 1317 Broad.

SPECIALIZING IN REMODELLING, REpairing and cold storage. VICTORIA FURS, 631 Fort Street. E 6183

OPEN EVENINGS. PERFECT PERMAnents for particular people. Hilda Beauty Shop. E 0722

TYRRELL'S BEAUTY SALON, 606 Courtney Street. Phone B 6831

THE NEEDLECRAFT SHOPPE, 244 Cook Street. E 5334

JEAN FRALEY—CHOCOLATES. Now at 810 Douglas. Phone E 6623

A SALVAGE COLLECTION FOR OAK Bay, Shoal Bay and Uplands. E 3413

W.A. NAVY LEAGUE DOOR PRIZE, ticket No. 107. E 0377, scanner.

CONTOUR HAIRCUT
Styling All Hair Lengths
Including Hair Worn Long
Saul plus 50 Years' Hairdressing Experience
FIRTH OF FORTH
Suite 1 and 10, 631 Fort Street, E 6183
Without Appointment

CLUB SECRETARIES
WHEN ARRANGING YOUR NEXT SUPPER OR BANQUET BE SURE TO CALL
McEWEN'S
(Formerly Terry's)
Douglas at Fort E 7167

90% DISCOUNT ON ALL PERMANENTS
REIMER'S BEAUTY SALON
743 VIEW STREET

PRIMROSE BEAUTY SHOP
Cora Fraser, Prop. E 5331

AVALON BEAUTY SALON

12 LOST AND FOUND

LOST—BLACK CLOTH PURSE ON April 24 at Eaton's boys' wear. Finder please phone E 0446.

LOST—ALLIGATOR PURSE (WITH head and feet). Keepsake. Finder keep money and please return purse. G 7211

LOST—LADY'S GLASSES EASTER week-end, blue case, pink frames. G 7847.

FOUND—12 FOWL, MILLSTREAM RD. Highland Poultry Farm, Langford.

LOST SUN GLASSES, PRESCRIPTION made. Reward. G 7033

13 WANTED—MALE HELP

WANTED FOR VANCOUVER ISLAND Pulp Mill—Shift Pulp Tester-Inspector, for routine control testing and inspection on drying machine operation. Rate per hour. Seven-day operation. Graduate Chemist with previous experience preferred. Opportunity for graduate to progress through technical department and opportunities to become familiar with mill operation. Only those interested in learning the Pulp industry, and making it a career need apply. Please give full particulars in first letter. Box 174, Victoria Press.

SPECIALIZED TRAINING CAN MAKE IT easier for you to get a better-paid job, and hold it. Let us train you to be a Radio and Television Technician, or Wireless Operator. Trained men now earning up to $362 monthly. No experience needed for approved Correspondence Course with parts supplied, at full Key Course starting shortly. Low monthly payments. Write without obligation for Free 40-page booklet, stating age and education (some high school necessary). Radio College of Canada, 86 Bathurst Street, Toronto.

OPENING FOR ENERGETIC MAN capable if necessary of taking full charge of general building supply store. Must be neat with a pleasing personality. Please state wages expected and whatever references you have in your first letter. Give phone number if any. Apply Box 148, Victoria Press.

YOUNG MAN FOR POSITION AS Display advertiser in Victoria City. Qualifications 18 to 25 years, single, good appearance and personality, driver's license. This is a permanent salaried position. Reply in own writing giving personal details and telephone number to Box 1700, Victoria Press.

FINANCIAL INSTITUTION REQUIRES junior clerk. At least junior matriculation. Five-day week. Apply Box 1791, Victoria Press.

EXPERIENCED DISH WASHER wanted. Good wages and working conditions. Prefer Chinese man. Apply Olympia Cafe, 152 Yates.

PERSONAL FINANCE COMPANY
REQUIRES ASSISTANT MANAGER

WANTED
SMART DILIGENT BOY BETWEEN THE AGES OF 14 AND 17 YEARS TO FILL THE POSITION OF PAGE-BOY. Apply to MR. BALLMAN, EMPRESS HOTEL.

13 B HELP WANTED—MALE or FEMALE

COOK SUPERVISORS FOR CHILDREN, general assistant, for Anglican Residential Mission Schools across Canada. Protestant only. Openings for September or earlier. Apply Indian School Administration, 116 O'Connor Street, Ottawa.

TAILOR OR TAILORESS. FULLY equipped tailor shop to rent. Excellent location. Write Box 144, Victoria Press, or phone E 5412.

11 WANTED—FEMALE HELP

SUBSTANTIAL PART-TIME INCOME
For lady who can meet the following qualifications:
1. Nursing or teaching or business background
2. High school or college education
3. Between 28 and 40
4. Use of own or family car
5. Desire for personal income to $100 - $200 or Possibly $300 Per Month
Important Money To You!
It is possible if you are prepared to work four evenings and afternoons, at your own choosing per week. Sales work is of a pleasant unusual nature for which no special previous experience is necessary. Thorough training provided. Box 176, Victoria Press.

EXPERIENCED BOOKKEEPER-STENOGRAPHER for wholesale house. Good working conditions, closed all day Saturday. Good salary. Full charge of books. M.S.A. When replying give experience, references and salary desired. Box 124, Victoria Press.

JUNIOR STENOGRAPHER FOR BILLing, switchboard, typing and general filing for wholesale and electrical business. State experience. Apply Box 2108, Victoria Press.

WOULD YOU LIKE TO MAKE A GOOD income at home addressing envelopes for business firms in your spare time? For full information on how to get started send $1.00 to Box 1608, Victoria Press.

HOUSEKEEPER FOR COUPLE, COMfortable modern waterfront home in city. References. Telephone E 2337 between 12-2, 6-7 p.m., or write Box 1805, Victoria Press.

GIRL, EIGHTEEN TO TWENTY-TWO, for National Finance Company Office. Duties to include typing and dictaphone work. Phone E 9178 or write 8.30 and 9 a.m. or between 1 and 3 p.m.

DENTAL ASSISTANT, YOUNG LADY with high school education. Reply in own handwriting stating age, experience, if any, and references. Box 153, Victoria Press.

YOUNG LADY FOR ERRANDS AND wrapping in jewelry store. No experience necessary. Give age, education and phone. Box 127, Victoria Press.

CLEANING WOMAN THREE DAYS A week. Preferred hours 10 a.m. to 3 p.m. $1 an hour plus car fare. References.

STENOGRAPHER

THE T. EATON COMPANY CANADA LIMITED

17 SITUATIONS WANTED—MALE

FOR EXPERIENCED GARDENING, landscaping, and lawn preparation, phone E 8121 after 6.

WANTED—A RELIABLE YOUNG MAN for light delivery. Smith's Grocery, 103 Menzies Street.

CLEAN UP YARDS, BASEMENTS, WITH truck. E 3133, anytime. Free estimates.

BOOKKEEPING, PAYROLL, INCOME tax, full or part time. G 7350

LAWNS CUT AND TRIMMED. POWER mower, low rates. Phone 3 8007

LAWNS CUT, POWER MOWER, PROMPT service, reasonable rates. Phone G 1618

RUBBISH CARTED AWAY, BASEMENTS and yards cleaned, fair charge. B 0343

GARDEN WORK, ODD JOBS, ANY kind. G 5007, 2827 Prior.

18 SITUATIONS WANTED—FEMALE

A LADY, WELL-EDUCATED, MUCH travelled, wants part time work, anything. References. Box 1810, Victoria Press.

ALL TYPES OF FLOORS EXPERTLY cleaned, waxed and polished or machine. Homes our specialty. Gregg's established 1820. G 5023

YOUNG LADY RECEPTIONIST AND clerical assistant, knowledge of bookkeeping, typing. Desires permanent position. B 3867

WILL BOARD BABY OR SMALL CHILD in my home, weekly or monthly. Reasonable charge. B 1306

EXPERIENCED COOK, RESORT HOtel, and restaurant. References. Box 135, Victoria Press.

YOUNG LADY WISHES TO TRAIN AS dental assistant. Reply Box 1[illegible], Victoria Press.

EXPERIENCED WOMAN WANTS DAY work, mornings or afternoons, 85c an hour and car fare. G 0117

LADY DESIRES POSITION HOUSEkeeper to refined elderly gentleman in good home. Box 1809, Victoria Press.

RELIABLE MIDDLE AGED WOMAN [illegible]

SCOTTISH GIRL WITH BUSINESS course, desires office work. G 2715

19 BUSINESS SERVICES

BRICKLAYERS

CHIMNEYS, FIREPLACES BUILT AND repaired. Experienced. B 1381

BULLDOZERS

BULLDOZING AND CLEARING, ROAD grading and back filling. The right machine for every job. JOHN BISSINGER JR. E 8425 Day. E 3947 Night.

A PROMPT SERVICE ON EXCAVATING, bulldozing, dump truck, clay fill and gravel. Cole, 113 W or 79 M.

EVANS, COLEMAN & JOHNSON BROS. LTD.

VARIETY WOOD PRODUCTS

19 BUSINESS SERVICES

ALL WOODWORK FINISHING, SHOWcases, also Marnow. E 5078

ALTERATIONS, REPAIRS, NEW HOMES. Estimates by craftsmen. G 7038

'A-ONE'
Sewer and Septic Tank Repairs. Modern radio-rooter method. Removes roots sanitarily from premises. We also clean drain lines.
G 9841

FARMER CONSTRUCTION
Repair Dept. D 0311. Prompt Service.

DRESSMAKING

SEAMSTRESS, DRESSMAKING, ALTERations, drapes, etc. [illegible]

ELECTRICIANS

HOUSE WIRING, RANGES CONNECTED. Estimates. Cochrane. E 7700, E 4018

FLOORING AND FLOOR SANDING

M. B. M. FLOOR SURFACING CO.—Floor laying, sanding, finishing. Free estimates. Phone G 6603, G 2108

V.I. HARDWOOD FLOOR CO., 2100 Douglas. Free estimates. Garden 1317.

WESTERN FLOOR CO., E 6815, Y 6713. Complete floor service. E. Kinsey Jr.

R. HOADLEY—FLOOR SANDING AND finishing guaranteed. Estimates. E 7431.

FLOOR POLISHING

ALL TYPES OF FLOORS EXPERTLY cleaned, waxed and polished or machine. Homes our specialty. Gregg's established 1820. Garden 5023

FURNACES

INSTALLATIONS AND REPAIRS. E. J. Cuse & Sons. E 3381, evenings E 1769

HAIRDRESSERS

Vogue Beauty Salon, 717 View. E 1116

ACT NOW FOR OUR ½ PRICE PERmanents. Nee Haa Beauty Shoppe, 611½ Fort. G 9644

DOMINION HAIRDRESSING SALON, Dominion Hotel. Phone G 4136

INSURANCE

REAL ESTATE, INSURANCE OF ALL types. Notary Public. Conveyancing. DUNCAN D. McTAVISH, 616 Government Street. Phone E 6814

ALL CLASSES INSURANCE. NORTHwestern Securities. G 8034, 745 Yates.

KEY CUTTING

KEYS CUT, LOCKS, SAFES REPAIRED, lawn mowers, scissors sharpened. Price's Key Shop, 861 Fort Street. Garden 6221.

LAWNS AND GARDENS

FOR EXPERIENCED GARDENERS—Phone Tri Garden Service B 8121 after 6. Landscaping, repairs, maintenance, labor specialists, lowest cost, hour or contract.

LAWNS CUT AND TRIMMED WITH power mower, complete service. B 8123 after 6.

LANDSCAPING
Experienced Gardener (Danish) Rockwork, Lawn Maintenance
HANS MOLHOLM, E 8633

LIGHTER AND SHAVER REPAIRS

WEBB & SON

CLARK & PATTISON

T. A. HARVEY LTD.

PITT & HOLT LTD.
No Down Payment

SAUNDERS' REFRIGERATION
DAY AND NIGHT SERVICE
9-2664

7 FUNERAL DIRECTORS

SANDS MORTUARY LTD.
QUADRA AT NORTH PARK
"The Memorial Chapel of Chimes"
EMPIRE 7511

McCALL BROS.
"The Floral Funeral Chapel"
1400 VANCOUVER STREET G 3012

HAYWARD'S
B.C. FUNERAL CO. LTD.
ESTABLISHED 1867
734 BROUGHTON STREET E 3614

THOMSON FUNERAL HOME
1625 QUADRA STREET PHONE G 2612

CHAPLIN'S FUNERAL CHAPEL
Formerly "Curtis"
980 QUADRA STREET PHONE G 5512

8 FLORISTS

Brown's Victoria Nurseries

LUU POY FLORISTS

9 MONUMENTAL WORKS

WHIST AND BRIDGE

12 LOST AND FOUND

SALESMEN

ABC Television Studios
1011 BLANSHARD STREET

Index to Colonist Want Ad Headings

WASHING MACHINES
REPAIRED AND MADE AS NEW
ACTIONS TRAINED WORKMEN
ONLY FACTORY REPRESENTATIVE
PHONE 4860
McLennan, McFeely & Prior
1004 GOVERNMENT STREET

THREE DAYS ONLY
Sawdust all Coarse No 1 Fir
2 Units by Blower $13.00
Units by Bulk $8.00
2 Cords 2-ft for Drum
Furnace, $4.00
Phone Sooke 2-2

IDEAL SAWDUST FUEL
CO-OP LTD
Guaranteed Full Measure
302 David St Victoria
C.O.D. Orders Only
B 4622 B 2732

SAWDUST SALE
100% Fir, by blower $12.00
Bulk, 2 units $7.00
Wood, 400% Fir, 2 cords, $11
Fertilizer Sawdust
Immediate Delivery
DHILLON FUEL
4th Avenue B 4618

SEMI-DRY 100% FIR
Blower and bulk sawdust for sale
Phone Sooke 2-2
2 Cords Only $11.00
COLWOOD FUEL
Phone Colwood 2-2

100% FIR
SOOKE MILLWOOD
Slabs and Blocks
2 Cords $12
Empire Fuel Ltd
PH PANDORA AVE. BURSIDE 2441

2-FT FIR MILLWOOD
2-Cord Load, $10.00
Mill Ends, Block Wood
Kindling Wood
HARRIETT FUEL LTD.
1317 Fairfield Avenue G 8135

WOOD AND SAWDUST
Dry Wood, Blocks, Slabs, Kindling
Sawdust Blower Or Bulk
Phone Colwood 2-2

ISLAND FUEL SUPPLY CO
Sooke Phone Sooke 2-2

HONEYMOON BAY FUEL
1801 DOUGLAS STREET
Sawdust Blower Or Bulk
Phone Sooke 2-2

ISLAND SAWDUST FUEL
Sawdust Blower Or Bulk
Phone Sooke 2-2

$11.00
$11.00

BUY GOOD FITTING LOCKSTS AND
Marine Iron Hardware Stock Rod
Bar Anchor B 8421

MACHINE TRANSMISSION TITING
equipment — Phone Sooke 2-2
Phone B 8421

MACHINE TRANSMISSION TITING
equipment — Phone Sooke 2-2
Phone B 8421

INVISIBLE MENDING AND REWEAVING
Stop ugly holes in your clothes
Estimate free. 1206 Pemberton Building
ATTENTION — FOR A CONCLUSIVE DEMONSTRATION
Only at your own as machine G 5571
Tailor B 8421 B 8421

REPAIRS TO TRANSMISSION DRIVESHAFTS
Phone Sooke 2-2 Phone B 8421

WE DO ALL TYPES OF CONCRETE WORK
Phone Sooke 2-2 Phone B 8421

Wire or cable, phone or call
Phone Sooke 2-2 Phone B 8421
Made-to-order Venetian Blinds
Drive installation. All makes repaired
Phone Sooke 2-2 Phone B 8421
Phone Sooke 2-2 Phone B 8421
equipment. Bring them to

BIRKS
Jewellers — Silversmiths
916 YATES STREET PHONE B 8131

UNWANTED HAIR
Treatment with Nada Prize (patented) Lab.
Phone Sooke 2-2 Phone B 8421
Modern Clinic 1206 Pemberton Building

22 EDUCATION
UNIVERSITY ENTRANCE LATIN
Latin, French, mathematics, science
Phone B 8421

23 DANCING
BALMORAL BALLROOM DANCING
Phone Sooke 2-2 Phone B 8421
Lessons 10c, Latin, American, Ballroom
Phone Sooke 2-2 Phone B 8421
BILLEN'S SCHOOL OF DANCING
Phone Sooke 2-2 Phone B 8421
Phone Sooke 2-2 Phone B 8421

27 FUEL
COPE
DIPLOMAT COAL
ALBERTA WOODLAND COAL
Long 47 ft cut Per Ton $14.00 per ton
RICHARD HALL & SONS
Sawdust and Wood Blocks
1100 POST STREET Phone G 8421

WOOD AND SAWDUST
WANTED
Portable 41 Hardwood Dry Fir 4' wide
Phone Sooke 2-2 Phone B 8421
Phone Sooke 2-2 Phone B 8421
Phone Sooke 2-2 Phone B 8421

28 X MISCELLANEOUS FOR SALE

KITCHEN CABINETS VARIETY WOOD Products 132 Kingston Street O 1833

PUNCH 'N JUDY CHILDREN'S SHOP 800 Fort B 0633

MAJOR SAWDUST BURNERS AGENTS Domestic Sales, 38 Burnside W B 2512

VACUUM CLEANER CYLINDER MODEL complete with attachments E 4851

THOR GAINADAY WASHER GOOD condition. Bargain. $45 Phone B 3786

EASY WASHING MACHINE APPLY 316 East Maddock

SMALL CHECK SHORTIE COAT FOR sale Size 16-18 Good condition O 8870

G E REFRIGERATOR IN GOOD CONdition Phone E 8447

THOR WASHING MACHINE GOOD condition, price $75 B 7417

ELECTRIC RANGE AND FRIDGE good value asking $400 E 8280

HIGH ENGLISH PRAM IN EXCELLENT condition Phone Sidney 33 Y

UMBRELLAS REPAIRED PRICE'S KEY Shop 667 Fort St O 6321

FOR SALE—FOUR TONS OF HAY BELmont 22d W

SPECIAL TOPSOIL $9.75 YD G 4200

FOR RUBBER STAMPS DIGGON'S

FOR PICTURE FRAMING — DIGGON'S

SPECIAL CLEARANCE OF TRADE-INS

REFRIGERATORS
RANGES
RADIOS
WASHERS

ALL TERRIFIC BARGAINS

SEE Our Window for an Example of These Terrific Bargains Articles also on Display in Our Basement.

KENT'S

742 FORT E 7104

Mc & Mc's CLEARANCES!

APPLIANCES

Reg $229 Washers
Floor models new and fully guaranteed only slightly marked
SPECIAL $163

NEW GAS RANGES — Two-burner, table-top models or combination wood and coal
Special, from $139.50

REFRIGERATORS—Used famous makes to clear, from $25.50

REG $108.50 RANGETTES — New 220-volt rangettes to clear
Special each $66.50

WOOD COAL RANGES — New! With extra large oven, white enamel finish Reg $100.50
Special $75.00

SAWDUST BURNER RANGE — New! De luxe burner White enamel finish Only slightly marked
Special $199.95

KITCHEN SINKS — All-steel white enamel Floor models to clear Reg $208.50
Special $175.00

Floor Model Frigidaire Electric Ranges to Clear!

Model RM1 Regular $239.75 Special $199.75

Model RM28 Regular $420.75 With double oven. Special $375.75

McLENNAN, McFEELY & PRIOR LIMITED

1400 GOVERNMENT ST. O 1111

BASEMENT BARGAINS

One 6-cubic foot Refrigerator Good clean condition $89.50
One Coal and Wood and Gas Comb $89.50
One Bed Chesterfield $33.50
3-piece Chesterfield Suites from $29.50 up
Washers, working condition, from $14.95
9 x 12 Axminster Rugs, new, 2nds $64.50

SEARS LTD.

716 YATES STREET B 8171

WOODWARD'S
Used Appliance Showrooms

See Our Money-Saving Values Which Carry Woodward's Gold Shield Warranty

WATCH FOR OUR MONTH-END SPECIALS

750 PANDORA : B 8932

R. A. GREEN LUMBER CO. LTD.

BUILD — REPAIR — REMODEL

We can supply your materials and will locate a reliable builder to do your work.

Call G 7614 — Easy Terms

TRADE-IN DEPARTMENT

We have a wide selection of Appliances Furniture and Radios arriving daily at our Trade-in Department, 630 Broughton Street, opposite Coach Lines Depot

T. EATON CO.
CANADA LTD

SCOTT & PEDEN

FOR YOUR VEGETABLE AND FLOWER SEED DORMANT SPRAYS SEED POTATOES AND GARDEN TOOLS CALL G 7181 FOR A FREE DEMONSTRATION OF THE ALL-PURPOSE "MERRY TILLER"

ABC ELECTRIC

Guaranteed rebuilt cleaners, all makes and prices.

800 FORT STREET G 8513

28 X MISCELLANEOUS FOR SALE

GOOD USED EASY WASHER
Very Good Condition $49.50

ARROW FURNITURE

747 Yates Street B 4814

29 WANTED MISCELLANEOUS

VIEWMASTER CAMERA EXCHANGE for B & H 8 mm Sportster telephoto or Voxar 35 mm 2.8 coated with cash or all cash. Phillips 7-1804

WANTED—BABY DOLL CHINA HEAD about 50-60 years old. State condition and price Box 117 Victoria Press

WANTED—BABY STROLLER HIGH chair playpen and commode Must be reasonable Phone B 5316

OLD BICYCLES AND PARTS ARE worth money at 885 Johnson Street

CARPETORIUM BUYS GOOD USED rugs E 2861

BEER BOTTLES SACKS, METALS E 0141 Island Junk Anytime.

TO SELL GOOD BOOKS CALL B 1427 THE HAUNTED BOOKSHOP 865 Fort St

ANYTHING IN TOOLS TRUNKS SUITcases Highest price paid O 8630

WANTED—USED DOORS WINDOWS and plumbing Will call O 5386

BETTER DEAL—CASH FOR YOUR FURniture trunks tools Reliable O 8714

WANTED — BARBER STOOL E 0712

30 SWAPS

30.06 TELESCOPIC SPORTS RIFLE worth $150 deal or trade for quiet mine rao Keating 9 P after 6 p m

TWO-TON 1942 INTERNATIONAL '54 license Swap for farm tractor in fair shape 6-2559

31 A POULTRY, HATCHING EGGS, ETC.

"THE CHICKS WHICH GIVE RESULTS" Now is the time to order your chicks Over 30 years experience in producing good poultry is our guarantee of quality

SOLLY CHICKS

SKOOKUM CHICKS

BOLIVAR HATCHERIES LTD

31 C CATTLE

31 F DOGS

31 G CATS

31 H RABBITS

31L CAGE BIRDS and AVIARIES

31 X MISCELLANEOUS LIVESTOCK

34 HOTELS

St. James Hotel and Apartments

RITZ HOTEL, 710 FORT ST

GLEN COURT HOTEL

35 BOARD and ROOM

BOARD ROOM FOR MOTHER, CARE for child Reasonable G 1845

36 ROOM and BOARD WANTED

QUIET HOME FOR RETIRED TEACHER Oak Bay Duncan or rural preferred Full particulars first letter please Capt Barry, P O Box 624, Victoria

37 ROOMS TO RENT FURNISHED

NICELY FURNISHED BED-SITTING room Oil heated kitchen privileges Trutch St Lady only For appointment phone 2-1788

SUPERIOR ATTRACTIVELY FURNISHED bed-sitting room Separate kitchen—Every convenience provided Rockland area For business woman only E 3685

BASEMENT LIGHT HOUSEKEEPING room Everything supplied Employed person only $5.75 per week Moss Street Phone B 6867

ATTRACTIVE NEWLY DECORATED rooms maid service, reasonable 707 Blanshard O 6713

SLEEPING ROOM CLOSE TO CITY centre available to single man May 1 for two months. $35 E 0761

ROOM FOR GENTLEMAN NEAR PARK bus and shopping centre Housekeeping facilities 167 Cook Street

EXCEPTIONALLY NICE BEDROOM FOR businessman O 6273

CLEAN COMFORTABLE ROOM NEAR Parliament Buildings O 3176

CLEAN BRIGHT SLEEPING ROOM ground floor 840 Queens B 7039

FURNISHED ROOM FOR GENTLEMAN only Apply Montrose Apartment Hotel

CLEAN, COMFORTABLE SLEEPING room Gentleman preferred B 0030

38 HOUSEKEEPING ROOMS TO RENT FURNISHED

TOURIST HOUSEKEEPING ROOMS everything supplied Five blocks city centre Quiet residential district Reservations arranged Mrs Desloos. 1007 Linden O 6323

38 A HOUSEKEEPING ROOMS FOR RENT, UNFURNISHED

39 HOUSEKEEPING ROOMS WANTED, FURNISHED

40 FLATS and APARTMENTS TO RENT, FURNISHED

"I found it in the attick today . . . I'm leaving it here as a reminder."

40 FLATS and APARTMENTS TO RENT, FURNISHED

FURNISHED THREE ROOM SELF-contained suite furnace heat rent $45 Phone O 8910

2144 DALLAS FURNISHED SUITE, overlooking sea $15 per week Adults G 8417

DE LUXE BACHELOR SUITE DAY, week or month Thunderbird Apartments O 0432

40A FLATS and APARTMENTS TO RENT, UNFURNISHED

1310 GOVERNMENT STREET—LARGE room together with kitchen and bathroom rent $36 per month Apply Janitor Suite 201 G 0377 Call all day Sunday

IN OAK BAY ON BUS LINE NICELY furnished two rooms Small kitchenette semi-private bath Business person Phone G 2012

RENTAL SERVICE

633-A Johnson St, B 2414

40B FLATS and APARTMENTS TO RENT, FURNISHED OR UNFURNISHED

42 HOUSES TO RENT, FURNISHED

42A HOUSES TO RENT, UNFURNISHED

42 B HOUSES TO RENT FURNISHED OR UNFURNISHED

43A HOUSES WANTED TO RENT, UNFURNISHED

43B HOUSES WANTED TO RENT, FURNISHED OR UNFURNISHED

44 HALLS, STORES and OFFICES TO RENT

47 CARS FOR SALE

47 CARS FOR SALE

OPERA COUPE PLYMOUTH '41 excellent condition B 1140 after 6 p m

1953 PONTIAC SPECIAL DE LUXE SEdan Perfect condition $1,850 3-0247

1936 DODGE SEDAN IN GOOD SHAPE $125 or closest offer B 8279

$75 DOWN $38 MONTHLY—1940 Monarch 41,000 Nice condition B 8474

1949 PLYMOUTH DE LUXE SEDAN very good condition $1,300 Albion 71K

J. M. WOOD MOTORS

"VICTORIA'S BEST FOR USED CARS"

Largest and finest stock on the Island Lowest prices best condition easy terms

A car on the road is worth two in the garage! Buy one of our "Dependable" Road-Ready Cars today!

Lot No 1, 1033 Yates

1951 CHRYSLER WINDSOR CONVERTIBLE Fully equipped executive driven DOWN $1150
1950 DE SOTO CUSTOM SEDAN Radio and heater low mileage DOWN $650
1950 DODGE SEDAN New engine DOWN $550
1949 OLDSMOBILE SPORTS COUPE Hydramatic DOWN $569
1948 CHEVROLET SEDAN Very clean DOWN $410

Lot No. 2, 1900 Douglas G 5813

1951 PREFECT SEDAN Economy car DOWN $245
1950 METEOR SEDAN Magic air-conditioner DOWN $550
1949 PONTIAC Heater, nice car DOWN $530
1948 DODGE Heater DOWN $395
1947 NASH Weather Eye control DOWN $395
1939 HILLMAN SEDAN Good transportation $295

Lot No. 3
1061 Yates at Cook St.

1952 PONTIAC SEDAN Very clean DOWN $732
1951 STUDEBAKER STARLITE FIVE-PASSENGER COUPE Overdrive DOWN $625
1950 DODGE SEDAN Dependable car DOWN $533
1948 WILLYS STATION WAGON Sportsman's Special DOWN $395
1940 FORD COUPE Transportation special Full price $199

R-U WALKING?

1936 DODGE Full price $135
1938 CHEVROLET COUPE Full price $125
1937 CHEVROLET COUPE Full price $125
1935 FORD Full price $99

A WOOD USED CAR IS A GOOD USED CAR

J. M. Wood Motors

Your Dodge and De Soto Car and Dodge Truck Dealer

YATES at COOK O 7196

YOU'RE ASSURED COMPLETE SATISFACTION AT EMPRESS MOTORS

Customer satisfaction is guaranteed with our famous 30-Day Exchange Privilege. You drive for one whole month to be sure the car of your choice is not too large or too small or for any other reason is not satisfactory. WE GUARANTEE SATISFACTION at EMPRESS MOTORS. Whether you live in Victoria or 'way Up-Island, the same courteous attention will be awaiting you at EMPRESS MOTORS. DRIVE IN AND TRADE-IN TODAY.

OPEN 'TIL NINE EVERY NIGHT

EMPRESS MOTORS

900 Fort Street at Quadra
Thru to View

G 8154

WILSON MOTORS

BIG DISCOUNT DEAL

could mean $400 to you!

Wilson's will give YOU a big discount

as much as $200 OFF the present price of a car

Wilson's will give YOU an over-allowance

as much as $200 MORE that the present value of the trade-in

CHOOSE FROM 90 DISCOUNT SPECIALS

Buy Before May 1st and SAVE a possible $400

SPECIAL BIG DISCOUNT DEAL FOR BUYERS WITH NO TRADE-IN

COME AND SEE ABOUT IT!

BIG DISCOUNT DEAL could mean $400 to you

WILSON MOTORS
YATES AT QUADRA
3-1108
USED TRUCKS

47 CARS FOR SALE

"A-1 Safe Buy" . . .
The definition?
A used car that's in top condition!

At National Motors every A-1 Safe-Buy Used Car and Truck is priced right, conditioned right—to be, as always, sold right. Yes,

Definitely, in Victoria — NOW IT'S

NATIONAL MOTORS

819 Yates G 8177

TRUCK LOT
View Street

TRUCK CLEARANCE SALE

Trade Yours in This Month and Get a Good Deal

Tractor Division
2312 Douglas Street

WE CARRY ALL MAKES AND SIZES OF USED TRACTORS

Definitely in Victoria NOW IT'S

NATIONAL MOTORS

819 Yates G 8177

GLADWELL'S
"SAFE BUY"
USED CARS

'53	FORD MAINLINE SEDAN	$2195
'52	LINCOLN COSMOPOLITAN	$3950
'51	MORRIS CONVERTIBLE	$695
'51	CONSUL SEDAN	$1345
'50	PREFECT SEDAN	$595
'50	METEOR CUSTOM TUDOR	$1395
'50	PLYMOUTH SEDAN SPECIAL DE LUXE	$1345
'50	VANGUARD SEDAN	$995
'47	STUDEBAKER SEDAN	$995
'47	PLYMOUTH SEDAN SPECIAL DE LUXE	$795

SELECTION OF 50 CARS AND TRUCKS

TWO-DAY MONEY BACK
SEVEN-DAY EXCHANGE
SIX MONTHS BET WARRANTY

800 Pandora B 2111
Open Nights Till 9

LOOKEE HERE!!

Did you miss your bus again? Where you late to work? Did your suit get wet by rain? Making you appear a jerk!

IF SO—YOU BETTER GET A SPEEDWAY USED CAR CHARLIE

1951	CHEVROLET SEDAN	$1495
1949	MERCURY	$1095
1947	MONARCH SEDAN	$795
1953	AUSTIN	$1195
1950	AUSTIN	$795
1942	HILLMAN	$295
1953	G.M.C. PICKUP	$1395
1947	CHEVROLET SEDAN DELIVERY	$495
1941	FORD PANEL	$445

Speedway Motors Ltd.
USED CARS
916 JOHNSON STREET

SPRING SPECIALS

1952	CHEVROLET COACH	$1549
1950	FORD TUDOR	$1299
1947	CHRYSLER ROYAL SEDAN	$999
1949	AUSTIN A-40 SEDAN	$649
1947	DODGE TUDOR	$869
1948	PONTIAC SEDANETTE	$1089

K-M MOTORS

ESQUIMALT SERVICE
MERCURY, METEOR, ZEPHYR AND CONSUL

CORNER ESQUIMALT AND ADMIRALS

NEW 1954 PLYMOUTH PURCHASE PLAN

OLSON MOTORS Have Completed Special Arrangements to Put the

1954 PLYMOUTH WITHIN THE REACH OF ALL

Here Are the Amazing New Low Down Payments

PLAZA SERIES
SAVOY SERIES
BELVEDERE SERIES

YOU ALSO RECEIVE TOP TRADE-IN VALUE ON YOUR PRESENT CAR. SEE THESE BEAUTIFUL CARS IN OUR SHOWROOM TODAY OR PHONE G 1144 FOR A FREE DEMONSTRATION

OLSON MOTORS

1000 YATES G 1144

YOUR CHOICE
OF
FIFTY FINE CARS

ALL MAKES AND MODELS

Look over the values on Plimley's used car lot. Trades accepted and terms arranged to suit your budget.

You Can Put Your Confidence in

Thomas Plimley Limited
(Est. 1893)

YATES at VANCOUVER STREET B 4131

COMPARE OUR VALUES

1950	STUDEBAKER CHAMPION REGAL STARLITE COUPE	$1495
1950	DODGE SEDAN	$1295
1950	DODGE SEDAN	$1395
1950	VAUXHALL SIX SEDAN	$795
1950	HILLMAN SEDAN	$795
1949	HILLMAN SEDAN	$695
1949	STUDEBAKER CHAMPION REGAL SEDAN	$1295
1949	AUSTIN SEDAN	$595
	ONE ONLY—1953 HILLMAN DE LUXE	$1550

JAMESON MOTORS LTD
744 BROUGHTON STREET, VICTORIA B.C.

LOUIS NELSON
823 Pandora Ave

1951	VANGUARD SEDAN	$1175
1947	CHEVROLET COACH	$845
1949	VANGUARD SEDAN	$875
1950	FORD COACH	$1195
1938	PONTIAC SEDAN	$445

BOAT LUMBER FOR SALE

1950		$660
1951		$700
1952		$440
1952	Pontiac Sedan Delivery	$640

Coronation Motors, Ltd.

SPECIAL

'49	MERCURY SEDAN	$695
'51		$700
'51	METEOR SEDAN	$550
'51	INTERNATIONAL TRUCK	$425
'41	BUICK SEDAN	$250
'47	HARLEY DAVIDSON	$295
'52	B.S.A.	$495

QUALITY CAR SALES
1030 Yates Phone B 2241

SELECTED USED MORRIS CARS

British Automobile Centre Ltd.

MORRIS — M.G. — RILEY

AUSTINS—AUSTINS

1953	AUSTIN SOMERSET SEDAN	$1495
	STATION WAGON	$795
1950	AUSTIN SEDAN	$795
1951	AUSTIN SEDAN	$1095

MASTERS MOTOR CO LTD
Austin Dealer

NEWPORT MOTORS

47A TRUCKS and TRAILERS FOR SALE

47B PARTS, TIRES and ACCESSORIES

ARE YOU USING TOO MUCH OIL?
ASK US ABOUT
PISTON SEAL

DICKINSON & DUNN

SOMETHING NEW

$2.85

DICKINSON & DUNN

12 VOLT ACME FIBREGLAS BATTERIES, $23.00 Ex

47C AUTO REPAIRS and SERVICE

EXPERT AUTO REPAIRS

47D AUTO FINANCING and INSURANCE

47E AUTO BODY REPAIRS and PAINTING

48 CARS and TRUCKS WANTED

49 BOATS and MARINE FOR SALE and WANTED

Bobby Sox

By Marty Links

"The grownups always say the future of the world rests with us teen-agers—but I never see 'em coming around asking our advice."

49 BOATS and MARINE FOR SALE and WANTED

PAINTING TIME IS HERE

EDWARD LIPSETT LTD.

BOAT PAINT SUPPLIES

BOAT LUMBER

DALZIEL BOX LTD

51A MORTGAGE LOANS

A. Bernard & Co. Ltd.
MORTGAGE LOANS OF EVERY DESCRIPTION
620 FORT STREET PHONE G 8333

52 WANTED TO BORROW

54 BUSINESS OPPORTUNITIES

REVENUE PRODUCERS

DOWNTOWN CAFE

BARGAIN IN APARTMENT HOUSE

54 BUSINESS OPPORTUNITIES

SELL OR TRADE

GLEN COURT STORE

STRAWBERRY PAUL

COMMERCIAL PROPERTY

FOUR GREENHOUSES GORDON HEAD

COFFEE SHOP

RESTAURANT DINING-ROOM LUNCH COUNTER

JONES & SCOTT

MONEY-MAKING BUSINESSES

	$4000
	$7000
	$5500
	$1800

DELUXE SUITE AND HIGH REVENUE

$18,500

Newstead Realty Ltd

BUSINESS BLOCK SEVEN STORES

$40,000

FIVE SUITES CENTRALLY LOCATED

54 BUSINESS OPPORTUNITIES

17½% PLUS
SECURITY INVESTMENT

$35,000 Will Handle

Pemberton, Holmes, Ltd
G 8124

HAGAR'S

INVEST
DON'T SPEND
SIX SUITES — EXCLUSIVE
$23,500

$23,500

HAGAR & SWAYNE LTD.

$9500

Triplex (City)

$16,275

Stucco Apartment Block

$45,000

Bakery

$5350

PEMBERTON HOLMES LTD

SOUND REAL ESTATE INVESTMENTS

Business Property

$45,000

$16,500

A. BERNARD & CO. LTD.
CORNER FORT AND BROAD STREETS

AUTO COURT EXCLUSIVE

$35,000

GROCERY—EXCLUSIVE

$8400

LET'S TRADE
Your Bungalow
For a Good Business

$10,900

C N MONTAGUE CO

55 EXCHANGE REAL ESTATE

56 LISTINGS CANCELLED

56A LISTINGS WANTED

LISTINGS WANTED

Call Mr. Thorneloe, E 1187

MEHAREY & CO. LTD.

56A LISTINGS WANTED

57 HOUSES FOR SALE

A. BERNARD & CO LTD

Outstanding Values

$6000

$10,500

$12,900

$16,800

EXCELLENT TERMS BOWKER AVENUE

$14,700

RANCH STYLE UPLANDS BORDER

$19,000

A DELIGHTFUL HOME
Wonderful Views of Sea and Olympics

$11,000

GEORGE RANDALL LIMITED

SMART STUCCO 3 BEDROOMS

$11,500

VIEW, GORGE WATERS
$1500 DOWN

$6300

FAIRFIELD DUPLEX

$11,000

GORDON HEAD 5 ACRES

$12,500

EXCLUSIVE
1871 TOWNLEY
Owner Leaving City

$9500

SPRING SPECIALS
CASH $750 CASH

GEORGE RANDALL LIMITED

THE ROYAL TRUST COMPANY

UPLANDS

$22,000

THE ROYAL TRUST COMPANY

57 HOUSES FOR SALE

Island Investment Co. Limited

SPRING SUNSHINE
$3200 DOWN

$9450

A GIFT DAY SPECIAL
Cottage Style Stucco and Wide Moss Siding
$6500 - $6500 - $6500

OAK BAY
CLOSE TO UPLANDS
$2500—DOWN—$2500

$13,950

$2000 DOWN $2000

$6500

SO YOU WANT TO LIVE IN THE COUNTRY

$10,500

ONLY $5600 ONLY $5600
BEAUTIFUL VIEW ROYAL

$5600

$1500—DOWN—$1500
FAIRFIELD—3 BEDROOMS
Bargain Basement Special

100 ACRES APPROX
50 UNDER CULTIVATION

$4000

$8500 FULL PRICE
UP-AND-DOWN DUPLEX
17% Net on Investment

$2000 DOWN
$60 PER MONTH

$5200

Northwestern Securities Ltd.

BUYERS GO BEGGING

$12,000

$12,000

OAK BAY SOUTH

$8400

H. A. HUMBER LTD.

57 HOUSES FOR SALE

F. N. CABELDU LTD.
1213 BROAD ST B 7124

$2500 CASH Secluded Location
Owner leaving town from this comfortable home in Oak Crest area, on high ground. Consists of through hall plan, to nice living room, open fireplace, two bedrooms, four-piece bath, cabinet kitchen wired for range, dining space. Full basement with finished room. Hot-air furnace, drive-in garage. Lot 60x120, with fruit trees, gardens. Call now. Exclusive listing.
Price $9450
Ed Olson E 3178 Eves Colq. 271B

OAK BAY 3027 HENDERSON TO CLOSE AN ESTATE
READY TO MOVE IN NOW. In excellent condition throughout. VIEWS OF SEA AND MOUNTAINS from living room, dining room, kitchen and nook. Two nice bedrooms, oak floors, full high basement with finished bedroom, double drive-in garage. A lovely 8-year-old home in excellent surroundings. The N.H.A. mortgage can be carried on or paid off.
To view call Mr. Cleere anytime, B 3178, Eves. O 2808

WATERFRONT
Off Admirals Road with 100 feet of waterfront. This house is pleasantly situated, partly surrounded by lawn and flowers, balance in natural state, very secluded. It has pretty sitting room with glass fireplace, dining space, small compact kitchen, 2 bedrooms, 3-piece bathroom, part basement, hot water heating, separate garage.
Full price $9500
H. C. Bennett, Eves. B 4313

OAK BAY (South) Oil-O-Matic — 2 Bathrooms
Just on the market this very desirable residence, situated on large secluded lot with hedges, lawns, fruit trees, double garage. LIVING ROOM is approximately 20x16, guest-size dining room, kitchen, one bedroom, den, three-piece Pembroke bathroom, main rooms ... [illegible]
$14,000

UPLANDS Modern Ranch Beauty
[illegible]
$19,900
Mr. Cryer E 7174 Evenings E 3177

GORDON HEAD Down Payment $5000 With Good Terms
[illegible]
$14,500

COSY COTTAGE
[illegible]
$6750

CITY
[illegible]
$14,000

CREAM OF THE CROP
$6800 ... $8500 ... $8750 ... $8900 ... $10,500 ... $11,900 ... $17,000
F. Marcuzi, Enterprise E 7174 Evenings

THE B.C. LAND & Investment Agency Ltd.
OUR 66th YEAR IN REAL ESTATE

OAK BAY—CHOICE AREA 3 BEDROOMS—DEN
[illegible]
$10,500
Call Mr. Hope, D 5115 Eves. E 6924

PROSPECT LAKE
[illegible]
$7500

OAK BAY
[illegible]
$9950

CITY—HIGH LOCATION NEW—ATTRACTIVE
[illegible]
$8400
Call Mr. Hope, O 5115 Residence, E 6024

SAANICH GOOD LOCATION
[illegible]
$9975
Call Mr. Armstrong, O 5115, Res. E 6000

HIGH QUADRA
[illegible]
$9500
Please Ask for Mr. W. O. Cameron
Member Real Estate Board of Victoria

57 HOUSES FOR SALE

FINANCIAL SURVEY LTD.
1226 Government Street O 8308

CLOSE IN OUTSTANDING INCOME
An outstanding revenue property has just been offered for sale and comprises three modern SELF-CONTAINED SUITES and three smaller units. Automatic heating, hot water, etc. Double coolers. SPOTLESS CONDITION. Excellent tenants and showing a net of over $1200 per year. An OUTSTANDING INVESTMENT and residence at the outstanding price of $16,800
But see it now!
Call L. E. Kirk O 8308 Res. E 8030

N.H.A.
New six-room N.H.A. bungalow situated in a high location among other new homes. Oil-O-Matic heating, first grade oak floors throughout, rumpus room ruffed in, in basement with fireplace. Outstanding value with good terms priced at $13,600
M. E. Braithwaite O 8308 Res. B 7645

HOME AND REVENUE NEAR PARLIAMENT BUILDINGS
Attractive four-suite apartment with revenue of $130 monthly plus suite for owner. Basement, hot-air heat, coal stoker, double garage.
Priced to sell at, terms $9500
J. O. Williams, D 8303, Res. D 8657

EXCLUSIVE REVENUE
This is an absolutely astounding opportunity to buy a lovely older-type revenue-producing home. Situated close in, walking distance on bus line. Think of it, nine rooms, one suite, separate entrances, separate meters. These are on their own for $45 per month. Four rooms for owner. Plus one housekeeping ... [illegible]
$8500 ... $10,000
E. B. Hills O 8308, Res. E 8618

OAK BAY
[illegible]
$7950

EXCLUSIVE BEST OFFER
[illegible]
$3500
Phone E. B. Hills O 8308, Res. E 8618

P. R. BROWN & SONS LTD
EST. 1898
1112 Broad Street Phone O 7171

ESQUIMALT BRAND NEW
[illegible]
$7600

2971 MILLGROVE ST. RETIRED COUPLES
[illegible]
$6500

WALKING DISTANCE TO CURLING RINK 2315 Vancouver St
[illegible]
$8350
Call A. M. Millar O 7171 evenings. Albion 241 R

[illegible]
Helme O 1065

OWNER SAYS SELL
[illegible]

NORTH DOUGLAS
[illegible]
$8500

OAK BAY SOUTH
[illegible]
$10,950

OAKLANDS
[illegible]
$7350

RITHET
706 Fort B 4251
OUR 83RD YEAR

HAULTAIN—$6300 MODERN BUNGALOW
[illegible]

HIGH QUADRA
[illegible]

OPEN HOUSE
WED., 2 TO 5 P.M.
1065 Deal Street, Oak Bay

CLOSE TO BEACH
[illegible]
$9850
CALL MR. SPEED B 4251 EVES. B 3680

57 HOUSES FOR SALE

HARRY FOSTER LIMITED
FORMERLY HAWKES FOSTER
(Member Real Estate Board of Victoria)
1018 DOUGLAS ST B 2181

!!WOW!! $1500 DOWN! FIVE-ROOM SIDING CLOSE IN—SAANICH
[illegible]
$6300

QUADRA-LAKE HILL OIL-O-MATIC HEAT GOOD DISTRICT
[illegible]
$10,500
Please call Charles Vining B 2181

JAMES BAY 'MACDONALD PARK'
[illegible]
$5750
Please call Charles Vining B 2181 Day or Night

HIGH GORGE Immediate Possession $1500 DOWN! 2913 AUSTIN AVE. $6950
[illegible]

NEW N H A 5 LARGE ROOMS LOW DOWN PAYMENT
[illegible]

$ FOR $ YOU CAN'T BEAT THIS GORGE SPECIAL FIVE YEARS OLD FULL CEMENT BASEMENT HOT-WATER HEAT Approximately 1200 Sq. Ft. 4 Large Rooms and Dinette
[illegible]
$9975
Len Wright, B 2181 Day or Night

FAIRFIELD DUPLEX SELF-CONTAINED NEAR SCHOOL, BUS
$8950 [illegible]

$1000—DOWN—$1000 WALKING DISTANCE 4 BEDROOMS—1 FLOOR
$5250 [illegible]

FAIRFIELD NEW BUNGALOW
[illegible]
$10,500

HIGH GORGE $1500 DOWN
[illegible]
$6750

DON'T READ THIS! If you want the "ordinary"
[illegible]
$10,950

"MR. HANDYMAN"
[illegible]
$3950

MEHAREY & CO. LTD.

$1975 DOWN VACANT
[illegible]
$16,300
ROLLICK REALTY LTD 1116 Quadra

57 HOUSES FOR SALE

HICKS REALTY LIMITED
1316 DOUGLAS STREET B 5104
OPPOSITE HUDSON'S BAY STORE

OAK BAY SIDE-BY-SIDE DUPLEX
[illegible]
$14,700
Mr. Anderson B 5104 anytime

OAK BAY SOUTH
[illegible]
$14,000
Mr. Burbidge B 5104 anytime

FAIRFIELD $3000 DOWN
[illegible]
$13,200
Mr. Anderson B 5104 anytime

THREE BEDROOMS VIEW ROYAL—N H A
[illegible]
$12,000
Mrs. Burbidge B 5104 anytime

SPACIOUS HOME PLUS REVENUE
[illegible]
$8500
Mr. Beswick B 5104 anytime

COUNTRY HOME $1500 DOWN
[illegible]
$4750
Mr. Beswick B 5104 anytime

TOWN AND COUNTRY HOMES LTD
PHONE B 7174 1421 Quadra Carlin Club
(Opposite Victoria Curling Club)

EXCLUSIVE FAIRFIELD $1500 DOWN
[illegible]
$7350

1421 CHAMBERS $1300 DOWN $1300
[illegible]
$4950

DUPLEX BEACON HILL PARK
[illegible]

$1000 Jubilee Area $1000
[illegible]
$5900

BARGAIN HUNTERS REDUCED $1000 TODAY 290 HELMCKEN ROAD
[illegible]
$7800

BUILD UNDER N H A $935—DOWN—$935
[illegible]
$10,550

$1000—DOWN—$1500 FIVE-ROOM BUNGALOW QUADRA DISTRICT
[illegible]
$6300

McCANDLESS REALTY
PHONE E 6111

HIGH QUADRA — $3000 DOWN — Smart 4½ Rooms
[illegible]
$8925

DREAM HOUSE—$3000
[illegible]
$8900

FAIRFIELD, $3000
[illegible]
$8000

FAIRFIELD BAY
[illegible]
$4950

IDEAL FOR CHICKENS
[illegible]
$4950

6.8 ACRES—CLOSE IN
[illegible]

57 HOUSES FOR SALE

BOORMAN'S

OPEN FOR INSPECTION 1504 OAKCREST DRIVE WED., APRIL 28 2-5 p.m. 7-9 p.m.
FIVE LARGE ROOMS
OVER 1200 SQUARE FEET
TIMKEN OIL HEAT
HIGH LOCATION
PRICE $11,950
WITH TERMS

FOR APPROXIMATELY $700 DOWN
[illegible]
Two or Three-Bedroom Home
CONTRACT PRICES INCLUDE—
OAK FLOORING
RANGE WIRING
DOMESTIC HOT-WATER HEATER
COMPLETE INSULATION
FULL BASEMENT
HOT-AIR FURNACE
[illegible]
$12,700

CEDAR HILL—CITY Completely Redecorated
[illegible]
$5500

MT. TOLMIE HIGH LOCATION New Spacious, 4½ Rooms
[illegible]
$14,750

FAIRFIELD Boulevarded Street Clear Title 5-ROOM STUCCO BUNGALOW Automatic Oil Heating Automatic Hot-Water Heater Oak Flooring
[illegible]
$9450

EXCLUSIVE — EXCLUSIVE 4 Bedrooms—Semi-Bungalow $3000 DOWN 3485 BETHUNE
[illegible]
$10,500

UPLANDS NEAR BEACH DRIVE
[illegible]
$22,000

Boorman Investment Co. Ltd.
610 VIEW STREET B 7124

WESTERN HOMES LTD
611 YATES STREET
Member Real Estate Board of Victoria

LAKE HILL
[illegible]
$6750

N H A, Willows N H A. THREE BEDROOMS
[illegible]
$11,950

OAK BAY BORDER $1250 DOWN
[illegible]
$5950

145 ONTARIO STREET 4 BEDROOMS $1500 — DOWN — $1500
[illegible]
$7500

E. E. HEATH
624 YATES STREET

EXCLUSIVE
[illegible]
Only $7350

$6500 Exclusive $6500 Hillside-Oaklands District Low Down Payment
[illegible]
$6500

57 HOUSES FOR SALE

K & S

GRILSE LANE BRENTWOOD
[illegible]
$5500

INVESTMENT SPECIAL
[illegible]
$8950

NEW—OAK BAY
[illegible]
$9500

$2300 CASH
[illegible]

IMMACULATE
[illegible]
$14,500

SEA VIEW—OAK BAY
[illegible]
$18,000

SIDE-BY-SIDE DUPLEX OAK BAY
[illegible]

KER & STEPHENSON LTD.
906 GOVERNMENT STREET

KING REALTY

THAT NEW HOME
[illegible]
$10,500

SPECIAL TO CLEAR AN ESTATE
[illegible]
$5800

BRIGHT, CHEERFUL COSY
[illegible]
$4300

SUBURBAN GROCERY TRADE
[illegible]

NORTH QUADRA 171 ACRES
[illegible]

OAK BAY TRADE
[illegible]

HAGAR'S

NORMAL SCHOOL AREA $1900 Down Oil-O-Matic Insulated—Wired for Range 8-10 Years Old
[illegible]
$8400

SEAFRONT GORDON HEAD 3 Bedrooms—Automatic Oil Hot-Water Heating
[illegible]
$12,600

HAGAR & SWAYNE LIMITED
New location 615 Yates Street

3-Plex Auto Court De Luxe
[illegible]
$44,200

OFF WILKINSON ROAD
[illegible]
$6500
H. G. DALBY & CO. LTD

57 HOUSES FOR SALE

PEMBERTON, HOLMES LTD.

INVESTOR'S SPECIAL 3 RENTAL BUNGALOWS OAK BAY AND CITY
[illegible]
$13,500

JAMES BAY NEAR THE BUILDINGS
[illegible]
$7100

THROW $90 MONTHLY AWAY NO—SAVE IT IN THIS ENCHANTING HOME
[illegible]

REDUCED OAK BAY SEA VIEW EXCLUSIVE
[illegible]
$8950

FAIRFIELD Six-Room Shake Bungalow
[illegible]
$12,600

C. N. Montague CO. LTD

RANCH STYLE Sea Views Unsurpassed
[illegible]
$14,650

DUPLEX $3500—DOWN—$3500
[illegible]

IDEAL HOME AND INCOME ESQUIMALT
[illegible]
$13,000

$4500 FULL PRICE $1500 Down — $55 Month
[illegible]

OAK BAY Sacrifice—Magnificent View
[illegible]
$8400

NO STEPS
[illegible]

Low Down Payment Tudor Style — $11,500
[illegible]

Heisterman & Co.

REVENUE PROPERTY GORGE
[illegible]
$7500

MEHAREY & CO. LTD.

WATERFRONT
[illegible]

57 HOUSES FOR SALE

TAYLOR SPITTAL
1210 Broad St. G 9308

APARTMENT Six Suites, Walking Distance
[illegible]
$17,800

EXCLUSIVE OPEN FOR INSPECTION May 1st, 2 P.M. to 6 P.M. 68 GORGE ROAD
[illegible]
$12,600

NO STEPS TO BASEMENT
[illegible]
$9500

$1300 DOWN $1300 THREE BEDROOMS
[illegible]
$6800

FLASH! QUICK SALE! $3000 Down $60 per month THREE YEARS OLD FURNISHED
[illegible]
$10,750

4½-Room Stucco NEARLY NEW
[illegible]
$8500

SWINERTON & CO. LIMITED
626 BROUGHTON STREET

DICKIE & CO.

BUSINESS COUPLE
[illegible]

LAVISH 3-BEDROOM
[illegible]
$8000

NEWSTEAD REALTY LTD.

OAK BAY CRANMORE AREA
[illegible]
$9950

N H A BUILD N H A $1500 DOWN $1500 Including Lot
[illegible]

JAMES BAY FOUR BEDROOMS
[illegible]
$6300

QUEENSWOOD OIL HOT-WATER HEAT
[illegible]
$16,000

STEWART CLARK
G 1011 - G 0317

PRETTY SIDING BUNGALOW [illegible]
$7750

A. S. MILLER
Real Estate and Insurance
1308 BLANSHARD ST. EMPIRE

57 HOUSES FOR SALE

CAPITAL CITY REALTY
684 CORMORANT ST G 1023

FAIRFIELD $2000 DOWN
Attractive well-built ... bungalow, four rooms down and two extra rooms up. Concealed stair. Full basement. Wired for range. Good garden. One of the finest parts of Fairfield, and really good value at $6950

Ken Walters B 6106 evenings

FAIRFIELD HOME and REVENUE
Close to park, shops and ... Four bedrooms ... monthly. Nice three-room suite for owner. All furnishings in rentals included. Stoker heating. A good solid building. Clear title. A real investment on terms for $10,500

Mr Honor G 2105 evenings

ROCKLAND AVENUE SIX GOOD ROOMS
Older type six rooms, oil heated, walking distance, full basement. Separate garage. Fireplace ... Consider trade or arrange. Offers considered for quick sale. Asking $8400

Stan Kennedy G 1086 evenings

UPLANDS NEW BUNGALOW
Dazzlingly new six-room rancher. Modern in every way. ... fixtures. Immediate possession. See it, love it and then buy it. You will not be sorry. Terms. Full price $17,500

Stan Kennedy G 4896 evenings

TRADE ON DUPLEX OUTSTANDING RANCHER
Outstanding five-room bungalow ... Full basement ... Will trade on duplex. $12,950

Stan Kennedy G 1086 evenings

SEAFRONT EXCHANGE
Offering up to 40 acres with fine six-room ranch-type bungalow on sea front ... beautiful sandy beach ... suitable for exchange for city property, bungalow, duplex or apartment.

R. Kemp E 0442

VICTORIA WEST 9-ROOM HOME
Suitable for family ... $4800

Mr DeMen G 2462 evenings

J. H. WHITTOME
1216 BROAD ST B 8271

BELIEVE ME, I'M SOLD
... HIGH QUADRA ... $8950

OAK BAY—OIL HEAT MODERN — 3 BEDROOMS
... $11,000

$1500—DOWN—$1500 SAANICH BUNGALOW
... $6300

Call Guy Menillie B 4236 eves. B 7042

HOME PLUS REVENUE WALKING DISTANCE
... $8500

$1000 DOWN
... $4950

OAK BAY SHOAL BAY DISTRICT
... $8400

307 GORGE ROAD WEST (Exclusive Listing)
... $7500

2547 EMPIRE STREET (Exclusive Listing)
... $6800

ALEX G HILL & CO.
1202 Broad Street G 5741

ARTHUR E. HAYNES LTD.

We Want Your Opinion
We think we have the best new bungalow in the Earl Grey district ... $8600

130 FORT STREET B 3823

57 HOUSES FOR SALE

GILLESPIE, HART & COMPANY, LTD
611 FORT STREET G 1181

HIGH QUADRA
Five rooms ... Terms can be arranged. $10,500

Please Call ... Evenings G 1664

BEACH DRIVE UNRIVALLED SEA VIEWS
A VIEW from every window ... one of the MOST CHEERFUL you have ever seen ... FOUR BEDROOMS ON ONE FLOOR ... room and kitchen. AIR CONDITIONED OIL HEAT ... VERY SECLUDED GARDEN. $15,500

Please Call Mr. Bissett G 1181 Evenings E 8502

BROWN BROS. AGENCIES LTD
... BLANSHARD ST Phone E 1164

(Members Real Estate Board of Victoria)

FAIRFIELD
NEW SIDE BY SIDE DUPLEX. Four ... Beautiful condition ... Asking price $13,950

Mr. ... or Mr. Clarke ... G 5375

JUBILEE AREA Over 1700 Square Feet
... $10,500

FRASER BISCOE
... YATES E 5417

OPEN HOUSE FAIRFIELD
380 Arnold Street Will Be Open for Inspection Wednesday, April 28 2 P.M. to 5 P.M. 6.30 P.M. to 8 P.M.

... TWO TONE STUCCO BUNGALOW ... $9850

JOHNSTON'S
Established 1893

SUBDIVISION POSSIBLE
... $8950

YOU NO SEE UM
... $9500

1308 BROAD STREET

(Member of the Real Estate Board)

MONTREAL TRUST CO.
1111 GOVERNMENT STREET

A RANCH STYLE EXCLUSIVE
... $20,500

HIGH QUADRA
$9500 ...

CLOSE TO OAK BAY AVE
$8900 ...

LAKE WATERFRONT
$8000 ...

RALPH H WILSON
128 YARROW BLDG B 0516

ONLY 5 YEARS OLD And Oh So Cute!
... $6850

H W Miller & Co
1105 Government G 2023

Four Suites Self-Contained Near Parliament Buildings
... $12,600

ALTON & FLEMING
1006 BLANSHARD ST Phone G 5915

YORKSHIRE
ESTABLISHED 1888

Mortgages - Private Funds and New National Housing Loans Listings Appreciated

... $9200

Phone Office G 3011 Res B 3153

Lloyd's Real Estate and Insurance Agency
1008 Blanshard Street

57 HOUSES FOR SALE

FOR IMMEDIATE ACTION ...

OAK BAY MOVE IN TODAY SPANISH ...

BY OWNER ...

OAK BAY ...

A FAIRFIELD BARGAIN ...

VICTORIA WEST ...

57 HOUSES FOR SALE

A CUTE LITTLE BUNGALOW ...

QUICK SALE LAKE HILL ...

$1,000 REDUCTION ON EIGHT ROOM ...

HIGH QUADRA VIEWS ...

LANGFORD LAKE ...

HIGH QUADRA ...

58 WANTED TO BUY—HOUSES

LISTINGS URGENTLY REQUIRED

NORTHWESTERN SECURITIES LTD.
... YATES STREET

$35,000 CASH
...

CASH
...

59 PROPERTY FOR SALE

A UNIQUE OPPORTUNITY ...

59 PROPERTY FOR SALE

LOTS OF ... ACRES GORDON HEAD ...

ESQUIMALT ...

COMMERCIAL OR BUILDING LOT ...

SHAWNIGAN LAKE ...

EXCLUSIVE
Superb Seafront Homesite With Private Shore Rights

... Phone E 0511 for appointment to view.

TEN MILE POINT
HOME SITES UP from 1950

LEACH & SPARKS
1115 Blanshard Street E 4117

60 PROPERTY WANTED

61 ACREAGE FOR SALE

62 ACREAGE FOR RENT

63 ACREAGE WANTED

64 FARMS FOR SALE

66 FARMS WANTED

WANTED

LEACH & SPARKS
1115 Blanshard Street Phone E 4117

TENDERS

... Chassis and Cab Assemblies ...

CHAIRMAN PURCHASING COMMISSION, PARLIAMENT BUILDINGS, VICTORIA, B.C.

April 21, 1954

NOTICE TO CREDITORS

In the Estate of HERBERT FREDERICK JOHN ... late of Victoria, in the Province of British Columbia, retired, Deceased.

... CARROTHERS & WILLIAMS ...

Notice of Sale
Warehousemen's Lien Act

...

IF YOU WANT TO BUY OR SELL IT HERE'S THE PLACE TO TELL IT

Give FORD a try before you buy

come in and drive

FORD V-8

YOUR FORD DEALER invites you to prove Ford is today's worth-more car

PHONE TODAY for a demonstration

NATIONAL MOTORS LTD.
819 YATES ST. G 8177

TENDERS

For the purchase of ... will be received up to noon ... 1954 on

20 ... 1/2-Ton Light Deliveries, ... (G.V.W. ...) ...

A.C. Heater and Defrosters
Oil Bath Air Cleaner
Replaceable Element Oil Filter
3-Speed Synchromesh transmission
600x16 ... Tires and Spare Highway Tread
Shock Absorbers Front and Rear
Pickup body ... sun visors
Dual ... seat and cab
Color: ... orange with black hood and cab
F.O.B. ... B.C.

Envelopes should bear the words "Tender for 20 Light Deliveries" ... and complete specifications of the unit should be enclosed.

Lowest or any tender not necessarily accepted.

CHAIRMAN
PURCHASING COMMISSION
PARLIAMENT BUILDINGS
VICTORIA, B.C.

April ..., 1954

NOTICE TO CREDITORS
JOHN KNIGHT ... DECEASED

NOTICE is hereby given that creditors and others having claims against the Estate of John Knight ... late of Victoria, British Columbia, deceased, are hereby required to send them to the undersigned ... Victoria, British Columbia, before the ... day of May ... after which date the Executor will distribute the said Estate among the parties entitled thereto having regard only to the claims of which they then have had notice.

STRAITH, RUTTAN & DAVIDSON
Solicitors

ADDITIONAL LEGAL ADS ON PAGE 11

SEALED TENDERS addressed to the undersigned and endorsed "TENDER FOR REPAIRS ... P.W.D. No. ..." will be received in the office of ... WEDNESDAY, MAY 19, 1954.

Plans and specifications can be seen ... at the office of the Chief Engineer, Department of Public Works, Ottawa, Ontario, and at the office of the District Engineer, P.O. Box 290, New Westminster, B.C.

Tenders will not be considered unless made on the forms supplied ... in accordance with the conditions set forth therein.

Each tender must be accompanied by a security as specified in the form of tender.

The lowest or any tender not necessarily accepted.

ROBERT FORTIER
Secretary

Department of Public Works,
Ottawa, April ..., 1954

NOTICE TO CREDITORS

IN THE MATTER OF THE ESTATE OF WILLIAM ... LATE OF ... QUADRA STREET, VICTORIA, BRITISH COLUMBIA, WHO DIED ON MARCH 14, 1954

Creditors and others having claims against the above estate are required to send particulars thereof to the Executors ... on or before the 1st day of June, A.D. 1954, after which date the Estate's assets will be distributed, having regard only to the claims of which the Executors shall have then received notice.

DATED at Victoria, B.C., this 23rd day of April, A.D. 1954.

JESSIE M. CARTER and
THE ROYAL TRUST COMPANY,
Victoria, B.C.
Executors

By Harman, Sloan & McKenzie
... Yarrow Building
Victoria, B.C.
Solicitors

GUARANTEED ALL FIR
IMMEDIATE DELIVERY

THREE DAYS ONLY

2½ CORDS $8.00
5 CORDS $15.00

B 4622

HOW to get a Friendly Loan at NIAGARA FINANCE

Drop in to see your friendly Niagara Loan advisor. He'll make it easy for you to get the Friendly Loan that suits you best. Here are important facts for you about Niagara Loans.

Who can get a Niagara Friendly Loan?—Anyone with a reputation for honesty and the ability to repay.

How much can be borrowed from Niagara?—Up to $1500; sometimes, more.

How quickly can I get money?—Sometimes in 20 minutes; within 24 hours for most loans.

How long can I take to repay?—In the table below, there are just a few of many plans. They will give you some idea of time periods allowed for different amounts . . . from 4 to 24 months. And for all people who have uneven income during the year, such as farmers and schoolteachers, special payment schedules may be arranged on loans above $500.

Are all loan charges the same?—Up to $500 generally, yes, but remember, at Niagara, you get life insurance at no extra cost.

Above $500, the larger the amount and the longer the time—the lower the rate. Compare . . . often you'll "buy" more money at less cost at Niagara.

Is Life Insurance on loans worthwhile?—Yes, here is a real family peace-of-mind feature. At no extra cost to you, loans of $1500 or less, are life-insured. Be sure you get this protection when you borrow

Does a friend have to "back" my loan?—No, seldom do borrowers prefer an endorsed loan. And bankable security, of course is not needed.

How many ways of borrowing are there?—You can use any of these four Niagara Loan plans. 1. On cars, trucks, etc., only owner signs. 2. Husband-and-wife, on furnishings. 3. On business equipment. 4. On farm stock and equipment.

Can I have a private interview?—Yes, your interview at Niagara will be private, courteous, and friendly.

Why do people borrow money?—A few reasons are: to consolidate a group of small debts; to reduce large payments for car and truck repairs; to meet emergencies; to repair or modernize homes; to enlarge a business; for seed, stock, fertilizer for farms; and to take advantage of low prices, when cash is paid.

Do many people borrow?—Yes, in Canada, 1 family in 4 borrow each year.

YOU PAY LESS FOR MANY FRIENDLY LOANS

YOU GET CASH	MONTHLY PAYMENTS 6	12	15	20	24
$100	$17.85	$9.46	$7.78		
250	[illegible]	23.6[illegible]	19.46		
400	71.41	37.82	31.13		
600	106.95	56.55	46.65	$36.45	$31.45
750	133.40	70.35	57.85	45.15	38.95
1000	177.40	93.20	76.55	59.80	51.35
1500	266.05	139.80	116.50	88.85	75.90

YOU CAN MAKE EVEN-DOLLAR PAYMENTS AT NIAGARA (FEW EXAMPLES)

YOU GET	AND YOU PAY
$105.75	12 months at $10
[illegible]	15 months at $33
919.35	20 months at $55
1483.20	24 months at $75

LOANS $1500 OR LESS
LIFE INSURED AT NO EXTRA COST TO YOU

NIAGARA FINANCE COMPANY LTD.

SUBSIDIARY OF INDUSTRIAL ACCEPTANCE CORPORATION LTD.

630 FORT ST., G 9365

Branch in Vancouver
An All-Canadian Company in Over 80 Cities

FRIENDLY LOANS $$$$$$$$ FRIENDLY LOANS $$$$$$$$ FRIENDLY LOANS $$$$$$$$

For Research Work

Australians Plan Base in Antarctic

WASHINGTON — The first for either floats or skis, will accompany the expedition.

permanent research station on the Antarctic continent will be set up this year by a group of Australian scientists who will explore on new building materials to combat the savage cold.

The central building of a 70-man camp will be a new type of plastic hut 24 by 12 feet which will house radio, meteorological and surgical workrooms, a surgery and a photographic dark room. The walls will have a core of foamed plastic four inches thick made by a process recently developed in England.

On either side sheets of fireproof waterproof plywood will be sandwiched in aluminum with joints sealed by rubber gaskets.

SAME SYSTEM

The same building system according to the Australian government, will apply to walls, floor and roof. The roof is to be flat so that wind will keep it clear of snow while a hatch to serve as a door when the building is buried in snow, as it probably will be.

Three other sides of the camp will be wooden and similar to those used in expeditions of the past. One will serve as living quarters, another will house the engine room and workshop. The third a 20-man hut of galvanized iron will be a storeroom.

Tracked snow vehicles—the well-one American Weasel with a cabin on top, have been purchased from the French Arctic expedition and will haul "trayaxes" in which the expedition can work, sleep and eat. Norwegian built hickory sledges will carry fuel and other supplies. Two small planes, suited

Arctic Isles Safely Held By Canada

OTTAWA (CP)—Canada is maintaining "effective occupation" over her northern islands and there is no likelihood of their being claimed by the United States, a northern affairs spokesman said Monday.

He was commenting on a Winnipeg dispatch quoting Rt. Rev. D. B. Marsh of Toronto, Anglican bishop of the Arctic as saying some of the Canadian islands occupied by U.S. weather-station personnel may eventually become American because no Canadian has ever lived there.

Bishop Marsh said the Americans after some years simply announce that some island is no longer a Canadian possession since no Canadian has ever occupied it.

WEATHER STATIONS

The spokesman, in replying, said there are five weather stations in the Arctic area known as Queen Elizabeth Islands. All these stations are under command of a Canadian official. Half of the remaining station personnel is Canadian and the other half American.

There is no weather station up there occupied simply by Americans, he said.

It could be argued, he added that a country, in order to maintain sovereignty had to show "effective occupation" over the islands that it have some of her people or installations located there.

He said Canada maintains occupation by having her police officers patrol the area, by having Canadian Eskimos in that locality, and by having the RCAF fly through the area on operational work.

REVELSTOKE (CP) — Property owners here voted Saturday overwhelmingly in favor of a $700,000 by-law to provide a 1,000-kilowatt diesel for the city's municipal power plant.

In a light vote, 305 property owners voted in favor, while 22 were against.

Bottled BEER

FREE DELIVERY Phone G 4179

We are home and for orders. Please have your cash when the driver calls.

This advertisement is not published or displayed by the Liquor Control Board or by the Government of British Columbia.

Rita Wins Custody Of Two Daughters

WHITE PLAINS, N.Y. (AP)—forced by terms of a court Movie queen Rita Hayworth agreement to concede that in a won back custody of her two legitimate sense at least, the small daughters Monday after complaint was not unfounded. she was pronounced "a loving it was agreed there was no and devoted mother." evidence of wilful neglect.

Two of her ex-husbands joined. The little girls, Rebecca 9, her ex-husband, Dick and Yasmin 4, were left with Hayworth in defending the red a governess, earlier this month and child when Rita and Hayworth were in Florida for a two-week date.

However, Rita's lawyer was satisfied.

Rubber Ruling Upheld

TORONTO (CP) — A court crown submitted 4,326 docuordered, restraining five of Canadian companies and said the companies, major rubber companies doing business totalling $178,000 from any further combine or 600 from 1947 to 1952. price-fixing activities was upheld Monday by the Ontario Court of Appeal.

They pleaded guilty April 8, 1953, to conspiring to fix prices. Each was fined $10,000 in Ali-Justice Treblaven for the agreement.

The five major companies are Goodyear Tire and Rubber Co. the companies challenged the of Canada Ltd., Dominion Rubber constitutionality of the restraining order.

Dunlop Tire and Rubber Co. Ltd., Gutta Percha and Rubber Ltd. and B. F. Goodrich Rubber Company of Canada Ltd.

At the trial last year, the fined twelve other rubber firms and the Rubber Associations of Canada were also fined $10,000 each last year. Four firms were

WOOD — SPECIAL — WOOD

Order Your Winter Supply Now!
IMMEDIATE DELIVERY

O.K. FUEL

Come and See This Wood at Our Yard and Office
THE TOPAZ AVENUE PHONE G 7411

ACTION! RESULTS! PROFITS!
Through Newspaper Advertising

ALWAYS LOOK TO IMPERIAL FOR THE BEST

To bring you the better gasolines year after year, Imperial Oil has invested millions in research facilities, employs over 65 petroleum engineers and over 50 research specialists and technicians—a research program without equal in the Canadian oil industry.

ESSO and ESSO EXTRA

year after year Imperial brings you gasolines unmatched for power and mileage

Imperial Oil's greater refinery resources, more extensive precision control of quality . . . its longer experience in making gasolines . . . and exclusive long-range research brings you gasolines that year in, year out are unmatched for better all-round performance!

Year after year - First in Performance!

Everywhere IMPERIAL ESSO DEALER always at your service!

Capt. D. Proudfoot Heads Fund Drive For Salvation Army

Capt. D. J. Proudfoot, Victoria ex-chief fire [illegible] MLA for Victoria, has been appointed chairman of the Salvation Army's 1954 campaign for funds.

The drive to raise $40,000 for the Army's work of mercy in Greater Victoria will open May 3 and continue until May 31 [illegible] James H. [illegible] of the advisory board announced.

Although goods are donated and the budget is [illegible] the Salvation Army has not raised [illegible]

CAPT. D. J. PROUDFOOT

To launch the Red Shield campaign the Canadian Broadcasting Corporation will present an hour long "Salute to the Salvation Army" Friday.

The broadcast, which features nationally known radio artists, will include dramatized inserts and reports of Salvation Army work from Newfoundland to Victoria.

It will be broadcast over radio stations CBR Vancouver at 7:30 p.m.

Welfare Plan Open To Married Women

Married women may participate in the new Victoria Chamber of Commerce employee's welfare plan, but they will be treated as single persons and the benefits will not extend to their husbands and children.

Herbert Plumbe, secretary of the chamber, gave this explanation to directors of the Chamber of Commerce yesterday.

The plan is open to member firms with more than three and not more than 25 employees. Seventy-five per cent of the eligible employees must take part and also 75 per cent of the eligible members.

T. L. Dent, director said the initial response to the plan had been heartening and there was little doubt that the requisite number would join.

"We hope we may cover 3,000 people," said Mr. Denny.

Talks Move To Settle Transport Jurisdiction

OTTAWA (CP) — A feeling that the federal government and provincial highways conference must have jurisdiction over major steps. Monday toward interprovincial and international highway traffic control of road-rail grade crossing problems found expression.

The Federal government while it fought for times border control before the courts against the claims of several provinces, governments, but members would be willing to take power exercised such power over this responsibility.

However it appeared unlikely the long-disputed issue would be disposed of finally at the highway conference due to end Wednesday.

Expectations were that invitations would be drafted here and go back to the various cabinets for study.

PRIVY COUNCIL RULING

The conference was called in the federal government as the result of a February decision of the judicial committee of the Privy Council in London.

'UNDERSTANDING' SOUGHT

It ruling the federal government had no jurisdiction over interprovincial and international highways traffic.

The Federal government while it fought for times border control before the courts against the claims of several provinces, governments, but members would be willing to take power exercised such power over this responsibility.

And now the Privy Council verdict came down it said it wanted to turn the roads established power over to the provinces.

The ramps assembled Saturday afternoon on the airport property. The boys being required to walk the last mile with their packs and tent parts.

Enthused by the success of the scheme Victoria and District Boy Scout Association plans a repeat performance in the fall.

Mrs. William Hills and Roy L. Clayton conducted a church parade Sunday, while Catholic Scouts attended Our Lady of Lourdes Church, Hanbury Street.

Scouts will be in occupancy on July and Cubs will take over in August this year at the annual Scout Club summer camp at Camp Barnard, Sooke.

A special training course for Club leadership will be held next Sunday. Physical planning training course for the north will be held on Brentwood Bay on May 1.

Close to 1,000 boys will attend the Club field day at Brentwood Bay May 1.

Boy Scout Campers Praised by Leaders

Some 200 members from Greater Victoria, Saanich Peninsula and Sidney troops, and nothing but praise for the boys, about three hundred attended a Boy Scout campfire at Gordon Head during the week end.

The Scouts made themselves comfortable in their tents, cooked their own cooking and engaged in some instructive outdoor activities.

Praise for the campers came from Freeman King, president of the association, and Camp director Gordon A. Barr, the local committee chairman.

Egg Prices Take Jump

Prices jumped two cents a dozen on Grade A large and medium eggs, wholesalers reported yesterday.

New table of wholesale prices was reported as Grade A large 47 to 49 A medium 43 to 45. A small, 35 to 37. and Grade B, 36. Prices to producers are Grade A large 38 A medium 36 A small 31 and Grade B, 26.

An increase on imported cucumbers and tomato prices from Florida was also reported, the consequence of heavy rains ruining crops.

Island grown hothouse tomatoes are reaching the markets, prices varying from 58 cents to 70 cents a pound retail.

Mexican cantaloupes expected to retail at about 40 cents each Thursday. Hot House lettuce 5 for large sized due Tuesday.

California strawberries are also being imported.

British prices dropped slightly, now retailing at about 70 cents a pound. A 5-pound duty has been placed on imported asparagus with the beginning of the Canadian

"EXPORT"
CANADA'S FINEST CIGARETTE

Going to The MAINLAND?
Go fast-Go BLACK BALL
LEAVE NANAIMO FOR HORSESHOE BAY
Daily: 6 a.m., 10 a.m., 2 p.m., 6 p.m., 10 p.m.
Free connecting bus service from Horseshoe Bay to West Vancouver to downtown Vancouver City

CAT-TEX
SCIENTIFIC HOMES SOLE
AT ALL THE BEST SHOE STORES

Please be Seated

ENJOY THE PERFORMANCE

You're invited to drive it yourself and see how smoothly, silently, powerfully your Pontiac performs . . . Thrill to its flashing power as mile after mile it smooths out the miles . . . Relax in its quiet, insulated interior . . . Savor the enjoyment of a distinguished ride in a truly fine car!

ENJOY THE BALANCED POWER

World's most dependable "6" and "8" cylinder engines give *balanced* power, with amazing efficiency and forthright dependability. And this year, with the introduction of new engineering advancements, Pontiac's time-proven engines bring you even greater economy.

ENJOY THE LUXURIOUS COMFORT

Sample the tasteful, luxurious appointments of the '54 Pontiac and you'll know a measure of comfort that's out-of-this-world! There's new-crest, sparkling richness and exciting refinements. You can be the proudest driver in the neighborhood with Pontiac's exquisite styling and dramatic colors!

ENJOY THE FINE CAR FEATURES

Top-bracket car in the low-bracket price class, Pontiac offers *big-car prestige* with a wealth of big-car features. Hours to enjoy also are such wonderful extra-cost options as Power Steering, Power Brakes, Electric Front Window and Seat Controls, Powerglide or Hydra-Matic Drive, Comfort-Control Seat. See your Pontiac dealer!

drive a PONTIAC today!

A GENERAL MOTORS VALUE

Illustrated—Laurentian 4-Door Sedan

A-1548

Dollar for Dollar You Can't Beat Pontiac

EMPRESS MOTORS LTD.

900 FORT ST.

G 8154

For stomach upsets

Preferred by Millions

First by far with Canadians

because it helps so many so often—and tastes so good

Discover Eno's "Fruit Salt" for yourself

Next time you're anxious in your family is troubled with digestive upset due to excess gastric acidity—take a small quantity of Eno's Fruit Salt in a glass of water. Eno is a mild but surprisingly effective antacid—contains no gentle ingredients that pharmacists know are tonic-antiseptic and effective. See how Eno sparkles—how good Eno tastes. But best of all—Eno's bubbling antacid action gives effective relief over a long period of time.

For temporary irregularity Eno is excellent too—a larger quantity of Eno's "Fruit Salt" usually gives the gentle, thorough help desired.

Eno helps so many so often and gives so good it raises first to last with Canadians in every province. The large size is recommended for family use and economy.

Every Day When Needed

ENO'S "FRUIT SALT"

Gentle Laxative . . . Mild Antacid

The Courtroom Parade

Motorist Fined Total of $275 On Two Charges

Robert E. Peterson, 1150 Dockyard, was fined $250 or 32 days in police court yesterday when he pleaded guilty to an impaired driving charge.

Magistrate H. C. Hall also imposed a $25 penalty when Peterson admitted driving without a license.

Const. James Smith told the court that the accused collided with two other cars near the Johnson Street underpass about 11:20 p.m. Saturday.

The officer said Peterson was crossed to the wrong side of the street while travelling east and collided with the front of an on-coming car. He then kept going until it collided head-on with another car.

An expectant mother in one car was taken to hospital suffering shock, added the officer.

The magistrate said he would recommend suspension of Peterson's license.

A last-minute decision to make a right turn cost John M. Bailey, 276 Memorial Crescent, a $35 fine when he pleaded guilty to careless driving.

Police said that about 1:20 a.m. April 18, Bailey attempted a right turn from the outside lane of Fort onto Pandora, and collided with a car on the inside lane. Total damage was $100.

Bailey said he had intended keeping on Fort, but decided to turn at the last minute and did not see the other car.

David Ross Smith, 511 Vancouver was also fined $35 when he pleaded guilty to a careless driving charge.

The court was told his car struck two pedestrians on a Douglas Street crosswalk at about 8:25 a.m. April 11. They suffered minor abrasions.

Magistrate Hall said he would recommend Smith's license be suspended.

Although a quarrel between two old friends has been patched up, a stray punch cost Robert P. Sproule, 1254 Oakmount, $10 when he pleaded guilty to assault.

The court was told the trouble arose over a debt but that apologies had been tendered and the trouble settled.

Frank L. Payne, 845 Balmoral was fined $15 when he admitted speeding on Douglas.

Virginia George made her second appearance in less than a week on an intoxication charge under the Indian Act. She received the same sentence as before, $10 or three days but was warned of heavier penalties in future.

Jagat Singh Basi, 2565 Cook pleaded not guilty to impaired driving when Saanich court sat, and was remanded to April 29 for hearing.

Speeders were predominant at the afternoon session of Esquimalt court.

Hardest hit was Donald A. Bowman, HMCS Ontario, who was fined $15 for driving over 30, and $25 for driving without a license.

Paul E. Pepin 251 Cook was assessed $20 for speeding. Fined $15 each for similar offenses were Fred Gardener of Glen Lake and Alan R. Christiansen 346 Island Highway.

False Teeth Often Have a Certain Odor!

Soak your plates in Fulident daily to avoid "Denture Breath"

Fulident is the specially designed cleanser that keeps false teeth—and breath—clean and fresh always. Follow these simple rules:

1. **Never use a brush on them!** Your dental plates are much softer than natural teeth. Brushing wears down fitting ridges so they get loose.
2. **Never use soap or toothpaste!** They can leave film which collects bacteria and cause plates to become stained and discolored.
3. **Use a soaking-type cleanser made for false teeth only . . . Fulident!** Fulident is the denture cleanser recommended by more dentists than any other. No brushing, no handling of soaps or plates that can slip and break. Fulident gets where a brush can't reach. Best of all, Fulident also gives false teeth odor-free. Get the world's finest selling denture cleanser, Fulident, at your drug counter.

to
the brave belongs
the care

Because cuts and scratches open the gateway to infection this could be a dangerous "ambush" unless Mother comes to the rescue with non-poisonous 'DETTOL' — the all-purpose antiseptic.

A wise Mother always has swift-acting 'DETTOL' handy to fight infectious germs . . . to hasten clean healing. She knows that the protection of her youthful "brave" rests on this fact —

DETTOL
Kills Germs

Ask Your Druggist

RECKITT & COLMAN (CANADA) LIMITED
PHARMACEUTICAL DIVISION, MONTREAL, P.Q.

ALBION BELMONT COLQUITZ Telephones GO DIAL

Wednesday, April 28, 8 a.m.

All Albion, Belmont and Colquitz telephones will be converted to dial operation at 8 a.m., Wednesday of this week (April 28). At that time all numbers in these three districts will be changed to five numerals with no exchange name letters. At the time of the cut-over, the Victoria exchange names, Beacon, Empire and Garden will be replaced by the numbers 2, 3 and 4, respectively.

To ensure a smooth conversion, all Greater Victoria subscribers are asked to read and to remember the following points:

1. Consult your new directory before calling.

2. Free calling will go into effect between Victoria, Albion, Belmont and Colquitz and between the latter three districts themselves. Albion, Belmont and Colquitz will commence to pay the same rates as Victoria.

3. All Albion, Belmont and Colquitz numbers will be changed. Instead of an exchange name prefix, each will begin with a numeral prefix, followed by four digits. The prefix for Albion will be 7, for Belmont, 8, and for Colquitz, 9. For example, typical telephone numbers might be:

7-1234
8-2345
9-3456

4. All exchange name prefixes in Victoria will be replaced by single numeral prefixes. Beacon will change to 2, Empire to 3 and Garden to 4. Typical Victoria telephone numbers might be:

Beacon-4567 changed to 2-4567
Empire-5678 changed to 3-5678
Garden-6789 changed to 4-6789

5. It will not be necessary to dial an operator on calls between Victoria, Albion, Belmont or Colquitz. Each subscriber will dial numbers himself anywhere within the free calling area.

6. There will be a maximum of four subscribers on each party line.

7. There will be no party line letters at the end of numbers for party line telephones.

8. Subscribers wishing to call other telephones on their own party lines should refer to the instruction card left with each subscriber by a telephone man.

9. As the number "5" will not be in use as a numeral prefix, subscribers dialing this number erroneously will hear a rising and falling buzzing tone. This is called "The No Such Number Tone" and indicates that the caller should check the number in a directory and dial again.

10. In Albion, Belmont and Colquitz, subscribers are asked not to touch their old telephone sets after the cut-over. Use of old telephone sets may interfere with incoming calls. Parents, particularly, are asked to co-operate by preventing children from tampering with the old sets.

REMEMBER...
CONSULT YOUR TELEPHONE DIRECTORY BEFORE CALLING

BRITISH COLUMBIA TELEPHONE COMPANY

Cloudy, Little Change

The Daily Colonist. FINAL

Vancouver Island's Leading Newspaper Since 1858

NO. 115—NINETY-SIXTH YEAR — VICTORIA, BRITISH COLUMBIA, TUESDAY, APRIL 27, 1954 — 5 CENTS DAILY 10 CENTS SUNDAY — 32 PAGES

U.K. LEADERS OPPOSE INDO-CHINA ACTION

Same Husband, Ninth Wife

Tommy Manville, much-married asbestos heir, appears pleased as his ninth wife, Anita Roddy-Eden Manville, lights his cigarette after a separation suit hearing in New York supreme court. Anita is the first of his wives to get Tommy to make a personal appearance in court.—(Central Press Canadian.)

Clash Averted As Talks Begin On Korea Issue

GENEVA (CP) — The Geneva conference on Korea and Indo-China opened Monday with an unexpected show of harmony. That, said External Affairs Minister Pearson of Canada after the 20-minute curtain-raiser, was "very encouraging—as far as it goes." He added: "The problems of substance remain."

The problems of substance are the long-smouldering Korean issue, to which the conference decided to turn at once, and the urgent question of Indo-China's fate, made more pressing by the precarious position of the French garrison at besieged Dien Bien Phu.

Persevering leg work by Foreign Secretary Eden of Britain and a conciliatory attitude on the part of Soviet chief delegate Molotov enabled the big powers to avert an immediate clash on the conflict status of Red China.

It had been expected that Russia would demand recognition of the Peiping delegation as an equal of the four visiting powers—Britain, France, the United States and the Soviet Union — with Chinese Foreign Minister Chou En-lai sharing the rotating chairmanship.

COMPROMISE FORMULA

Eden and Molotov produced a compromise formula. The chair would be rotated among Eden, representing the West, Molotov for the Soviet bloc and Premier Wan Waithayakon of Thailand representing the lesser powers at the conference. South Africa is the only country not represented here which contributed troops.

For a while it seemed that Pearson might be drafted as the third chairman. Eden had gone to Molotov in the morning proposing that the chair be rotated either among the Big Four or among the heads of all delegations.

Molotov suggested instead the three rotating chairmen. Eden shuttled back and forth between Molotov's headquarters and the offices of the United States delegation, where a meeting was in progress of the countries represented at the conference, which had armed forces in Korea. For Canada at this lunch gathering were Pearson and Chester Ronning, Canadian minister in Norway and a leading expert on China.

Eden obtained agreement for the Molotov plan. He proposed Canada or Thailand for the smaller power. A Soviet spokesman said the Russians raised no objection to this. Eden held further consultations and later proposed Thailand.

Prince Wan, an experienced diplomat, presided at the formal opening.

Late Briefs

Quebec Set for Cruise

HALIFAX (CP)—The navy's light cruiser Quebec will sail from here Friday on a cruise to Madeira Island, Lisbon, Copenhagen and Brest. She will return June 6.

Beer Waiters Strike

EDMONTON (CP)—Beer parlor waiters and service personnel at five Edmonton hotels strike at 1 a.m. today, joining other members of the Beverage Dispensers' and Hotel Service Employees' International Union of America (AFL-TLC) already on strike at Calgary, Lethbridge and Medicine Hat.

Joe Cherrington, union president, said the workers will stay off the job until the hotel operators sign a contract.

Prince Charged as Forger

LONDON (Reuters)—Prince Constantine Niroudis, 21, college boy cousin of ex-Queen Alexandra of Yugoslavia, was committed for trial Monday charged with forging a cheque for $538. The prince pleaded not guilty.

Gunfire Erupts on Border

TEL AVIV (Reuters)—An Israeli military spokesman said Egyptian troops in the Gaza strip opened fire with heavy mortars, machine-guns and rifles Monday on an Israeli patrol within its own territory. It marked the third straight day that gunfire has broken out along the Egyptian-held Gaza strip.

Cohn 'Briefs' McCarthy

Roy M. Cohn, left, chief counsel for Senator McCarthy, exchanges whispered comments with his chief during the Washington hearings on the fiery senator's squabble with the U.S. army.

Assurance Sought

Churchill Expected To Face Anxious Queries in House

LONDON (Reuters) Anxious British politicians are expected to press Prime Minister Churchill for reassurance that Britain will not get actively involved in the Indo-China battle when Parliament reassembles today after its Easter recess.

Diplomatic events have moved swiftly during the 12-day adjournment while the deliberations of the French military position in meetings Washington and in Indo-China has forced Official leaders, probably will make western policy decisions.

Politicians of Churchill's own Conservative party, as well as the Labor opposition are anxious for a clear statement from the prime minister on Britain's possible role in Indo-China.

The cabinet almost certainly decided its position on the subject over the week end, when Foreign Minister Eden interpretedly flew here from Paris to attend the first cabinet session called on a Sunday in seven years. Eden then hurried on to the Geneva conference where he was reported to have told U.S. Secretary Dulles that Britain can make no substantial response to France's urgent appeal for help.

TROOPS CONSIDERED

Earlier reports here said that the cabinet was weighing the possibilities of shifting some of Britain's 30,000 troops in Malaya to Indo-China.

Clement Attlee, the Labor party leader, plans to ask Churchill today in Parliament whether he can clarify the events of the week end and make a statement on Indo-China.

Another Labor member, Reginald Sorensen, already is scheduled to ask Churchill for assurance that the government has made and will make no agreement with the United States on Asian defence measures without full consultation with other members of the Commonwealth.

The Labor party is disturbed by the Conservative Eden-Dulles talks powered with full investigatory power to explore the possibilities powers and probably will consist of three judges, one each Asia and the western Pacific if from the supreme courts of the Geneva conference makes no New South Wales Victoria and progress on Indo-China. South Australia.

Both the shadow cabinet and Labour's governing committee, the national executive, are scheduled to consider the Asian part of the Prime Minister's report to Wednesday's meetings. Official leaders probably will ask for a clear-cut statement of policy that will be acceptable to both the critical left-wing faction supporting Aneurin Bevan and the more moderate elements of the party.

Aussies Set Up Probe

CANBERRA, Australia (CP) — Australia set up a royal commission to investigate disclosures by a confessed Soviet spy of a wide-spread Russian espionage network in Australia.

The commission will look into revelations by the former Soviet third secretary in the Russian Canberra embassy, Vladimir Petrov. Early this month Petrov asked the Australians for asylum and confessed he was the chief spy in a Soviet espionage ring here.

The Russians last Friday broke off diplomatic relations with Australia in protest this country's handling of the Petrov case and that of his blonde wife who also asked asylum.

Names and details of the commission will be announced tomorrow, government sources said. The commission is empowered with full investigatory power to explore the possibilities powers and probably will consist of three judges, one each Asia and the western Pacific if from the supreme courts of New South Wales Victoria and South Australia.

Thousands Leave Spokane

Evacuation Test Sobering Success

SPOKANE (AP)—Spokane stamped "Operation Walkout" a sobering success Monday and officials said it proves a metropolitan area could probably be evacuated quickly in event of an A-bomb attack.

Despite wind, rain and 40-degree weather, more than 11,000 people poured out of buildings and marched in "safety" to the area chatter of 30-million-machine guns on roof tops and the noise of aerial "bombs."

"I was astounded" said Vice-Admiral Daniel Barbey, the state civil defense director who watched the exercise from atop a building at the city center.

A "red alert" siren blast started the walkout. Eight minutes later the downtown streets were in this city of 175,000 were deserted.

Except for steel helmeted troops, some with bayonets fixed, and uniformed block warden desks, the streets were empty.

The machine guns on top of four buildings cut loose with the first of 3,000 rounds when two Sabre jets roared overhead. The harmless "bombs" and the guns firing blanks went off at the last of their blanks. More effective intervals

Fifteen minutes after the first siren, a mobile public address unit went through the empty streets, advising that enemy planes were near. Two minutes later it ordered everyone, even troops and wardens, were to take cover.

Some compared the spectacle of the gloomy skies, wet, empty streets and scattered of battle to wartime London.

"It reminded me of Manila in a small World War," said the Admiral Barbey.

LEAFLETS MISS

Five minutes before the theoretical A-bomb was to be dropped, 125 leaflets flew over, but missed the target with the leaflets reading, "This could be a real A-bomb attack."

Promptly on schedule, a 10 ton B-36 bomber, prime atom bomb carrier of the U.S. Air Force, roared over the city centre at about 1,200 feet ft. was then that the bomb was presumed to have dropped.

The National Guard gunners fired blank shots at the last of their blanks. More "bombs" were shot off. The "all clear" signal was sounded from a siren that can be heard for 10 miles.

School Projects Total $1,500,000

Approval to spend more than $1,500,000 on new school building and improvements will be sought by the school board of the District 63 on May 29, it was decided during a meeting of the board in Sidney last night.

The board was unanimously in favor of the plan to put the question of increased school expenditures to the Saanich ratepayers in referendum form.

The program ratepayers will be asked to approve will include 22 projects spread over work ran begin soon after the a short period. Four of the referendum is approved. proposed projects are entirely new buildings.

Also being requested is a new school board office building. The remaining 17 projects will be awarded cross-examine "one" phase which involved Mr. Cathy's counsel charges.

He demanded to know if

Chinese Troops Claimed in War

NEW YORK (AP)—An NBC correspondent said Monday night Red China has sent three divisions of troops into the fighting in Indo-China. He described 15,000 fresh troops marched into Indo-China from China last March 25 and were integrated into the Vietminh army of the Communist rebels.

The report by NBC correspondent Hon Whitehead from Hong Kong was aired on the "News of the World" program. The three divisions, he said, were "travelled volunteers" like those sent into Korea against United Nations forces.

"Also," Whitehead continued, "since last September one of attempts to thwart the Communist China's top organizers, Gen. Ho Hong has been form an army of a quasi expeditionary and manpower could be called force of 100,000 Chinese pro-in time.

Meanwhile the French high command parachuted reinforcements into Dien Bien Phu, and was reported rushing plans for a top secret coup to save the tottering fortress.

Informed sources said the success of an eleventh hour attempt to thwart the Communist siege army, depended on whether enough air power proved to be in large enough to cover requirements within the forseeable future.

It is reported that preliminary work has begun soon after the

Total cost of the program is (Others at $1,562,500.

Romance of Goose and Swan

Love Child a 'Swoose'!

YORK, England (Reuters)—A swan named Charlie who fell in love with a common mop farmyard goose became the father of a "swoose" Monday.

The little one looks just like "dad" long beak, graceful neck and big feet and he whistles.

For Jane, the farmyard mother, the quaint romance has meant a new home and a devoted husband and child, both of them far more elegant than her sister goose back on the farm.

The romance began when Charlie a prized possession of the park commission flew from his lake home to a nearby farm and espied the goose. He was such a devoted lover that the park attendant could not get him back to the park lake.

So the commission forked out £5 to buy Janey and give her a home on the lake beside her devoted boy friend. Thus the egg was laid and Monday out came the "swoose."

In Army Red Hunt

McCarthy Charge Denounced as Lie

WASHINGTON (CP)—Army Secretary Robert T. Stevens denounced Monday as an "unequivocal lie" the charge by Sen. Joseph R. McCarthy that Stevens tried to shield McCarthy's Red hunt to the navy and air force.

He also denied under oath that the army used Pfc G. David Schine, former McCarthy aide, as a "hostage" to discourage McCarthy's inquiry into alleged Red infiltration at the army's Ft. Monmouth, N.J., radar centre.

Fighting at times to control his temper, Stevens contended he tried to get the Wisconsin Republican to suspend the Fort Monmouth, N.J. security investigation and let the army take over.

But he said this was only because McCarthy gave a "very unfair" picture of the situation there with his "constant hammering in the headlines." He said he made clear that McCarthy could renew the inquiry if McCarthy felt the army's investigation was "unsatisfactory."

Stevens testified for the third day as witnesses for the Senate investigating subcommittee into the army's charges that McCarthy and Roy M. Cohn his chief counsel used "improper means" to seek favored treatment for Schine.

MOST TRYING DAY

It was by far the most trying day for Stevens, who faces more of the same today. The earlier hearings had dwelt on his detailed presentation of the army's case with little searching or hot tempered questioning.

At the end of the session, Stevens was told to refresh his memory on certain points and "utilize particularize" to withdraw his charge against sub committee staff director Francis P. Carr, one of its principals in the case.

Special Counsel Ray H. Jenkins, questioning himself adroitly shaped as he began the awarded "cross-examination" phase which involved Mr. Cathy's counsel charges.

He demanded to know if

RAY H. JENKINS

vision audience at the televised inquiry hearings into applause for McCarthy. This was when Mr. Carthy complained that questioning by Sen. John L. McClellan (D. Ark.) charged the "unfair" implication that McCarthy could be "bought off."

"There's no evidence he (McCarthy) can ever be bought off, he never will be bought off," McCarthy said, referring last August.

Miss Dayless testimony at the preliminary hearing of the trial case Friday set in motion the investigation that led to Mr. Lewis's arrest on a murder charge.

She said in court that MacLeod threatened her during a Monday the. Eisenhower administration has not abandoned played in the case Carr was told her he had committed the the idea of sending American listed in the army's charges perfect crime when he took his fighting forces to Indo-China as Mr. Stevens said earlier he was wife boating. He had told her, a last resort.

Boast to Girl Claimed

Murder Charge Laid In 'Perfect Crime'

WELLAND, Ont. (CP)—In a claim that Mr. MacLean boasted to a boating on the Welland River girl friend that he drowned his wife and was asked around until his wife, a nice-whomever had drowned, called in a murder charge against the 23-year-old Welland man.

MacLean was remanded in custody to April 30 after his arrangement before Justice of the Peace J. D. Watt. He was charged after two hours of interrogation by Welland police.

FRIEND IN WAIL

Only a few hours earlier, he had been released on $600 bail on a charge of obtaining $1,600 by fraud from 20-year-old Sylvia Dukes of Port Colborne. Girl, who became engaged to marry another.

She said, that he upset the canoe in which he and his wife were paddling on the Welland River and was asked around until his wife, a nice-whomever had drowned.

TRIMMED ACCIDENT

The drowning of 20-year-old Elizabeth Doreen MacLean was deemed accidental at that time.

Miss Dayles, in testimony Friday, said MacLean threatened to get rid of her if she persuaded his mother-in-law against him. She said she gave MacLean $1,600 to pay off a loan on a house after they had spent the money on a car, entertainment and clothing for herself and his three-year-old son.

Sending Men Still Possible

WASHINGTON (AP)—Highly placed officials said Monday the Eisenhower administration has not abandoned the idea of sending American fighting forces to Indo-China as a last resort.